



## Incident Report

**Incident Number** BPAM-QB-CONTAC-PS 000002

### Incident

**Business Unit:** QBuild - SEQ - Contractors Professional Services

**Incident Date:** 26/11/2020

**Incident Occurred:**

**Report Date:** 27/11/2020

**Incident Type:** Suspected exposure to asbestos

### Incident Description:

Potential asbestos exposure

**Physical Address of Incident:** Sunnybank SHS, Boorrmann St,

**Location of Incident within the Address:** As provided - see attached also.

### Incident Details from the Incident Details Tab

#### What was the worker doing at the time?

Installing AC units into rooms at school

#### What happened unexpectedly?

Potential asbestos exposure - installation of AC units at school. Holes drilled into LBD -

#### How were the Injuries Sustained?

Release of asbestos fibres

#### What preventative action was taken?

Decontamination undertaken & clearance certification to be provided.

Meeting on site between WH&S inspectors & QBuild reps KE & GB 27/11/2020 - more decontamination works to go ahead on Saturday 28/11/2020 - 10 workers from Hawleys to be in attendance.

### Witness Details

### Assigning the Investigation

**Assigned To** Liam

Winch

**Incident Classification** Class B

### Is a Hazard report Required

### Investigation Details

#### Equipment or Vehicle Involved

NA

#### Task Being Performed

Installing AC units

#### Detailed Location Information

As provided - see attached also.

#### Detailed Description of the Incident

Potential asbestos exposure - installation of AC units at school. Holes drilled into LBD -

#### Damage or Injuries Sustained

Potential asbestos exposure.

### Investigation Process

QBuild staff attended site, arranged for Octief, & Hawleys, decontamination occurred, clearance to be given. Further details to be provided as they become available.

Meeting on site between WH&S inspectors & QBuild reps KE & GB 27/11/2020 - more decontamination works to go ahead on Saturday 28/11/2020 - 10 workers from Hawleys to be in attendance.

### Contributing Factors for the Incident

12/04/2021

Page 1 of 2

**Conclusion**

**Investigation Completing Officer** Winch, Liam

**Investigation Completed** Yes **Investigation Completed on** 27/11/2020

**Incident Outcome** Report Only - Suspected Asbestos Exposure

**Comments**

QBuild staff attended site, arranged for Octief, & Hawleys, decontamination occurred, clearance to be given. Further details to be provided as they become available.

Meeting on site between WH&S inspectors & QBuild reps KE & GB 27/11/2020 - more decontamination works to go ahead on Saturday 28/11/2020 - 10 workers from Hawleys to be in attendance.

Released under the RTI Act

## INCIDENT MANAGEMENT

To: \_\_\_\_\_ Fax: \_\_\_\_\_  
From: SUNNYBANK STATE HIGH SCHOOL  
Principal: Leah Fountaine Date: \_\_\_\_\_

### 1. Incident Details

**What happened:** On 12 November - Contractor from [REDACTED] commencing work to install an air conditioner in staffroom of Block 2. Cleaner and staff reposted dust and debris on tables. The concern was that they were drilling asbestos sheeting.

**When did the incident occur:** 11/11/2020 00:00

**Where did it occur:** Block 2 Staffroom

**Person(s) in the vicinity of the incident:** [REDACTED] contractor

**Additional information:** 12 November - it was reported to BM by Cleaner

### 2. Initial Response Action Taken

**Initial Response/Actions:** Investigate work practice of contractor and was assumed that safe work practice had been undertaken

**Follow-up Required:** DP advised Contractor to complete a clean of each room in Block 2.

### 3. Incident Notifications

**Agency Regional Facility Manager:**

**Email:**

**Notification Date:**

**Q-Build:**

**Email:**

**Notification Date:**

### 4. Testing and results

No Testing and Results.

### 5. Related Work Area Access Permits

No Related Work Area Access Permits

### 6. External Correspondence Notifications

Communication To	Method	Comment	Date
Notification to WHS QLD.	Email	Notification to WHS QLD.	27/11/2020

### 7. Corrective Action Taken

Principal	Principal
Date	Date

Date	Action
26/11/2020	26 November 2020, certificates of analysis commissioned by Workplace Health & Safety Queensland.
27/11/2020	27 November 2020, clearance certificates issued (attached) commissioned by QBuild.
29/11/2020	29 November 2020, certificate of analysis issued (attached) commissioned by QBuild.
04/01/2021	4 January 2021, , certificate of analysis issued (attached) commissioned by QBuild.
14/12/2020	14 December 2020, certificate of analysis issued (attached) commissioned by QBuild.
10/12/2020	10 December 2020, certification of analysis issued (attached), commission by WHSQ
04/12/2020	4 December 2020, certification of analysis issued (attached), commission by WHSQ
03/12/2020	3 December 2020, certification of analysis issued (attached), commission by WHSQ
11/12/2020	11 December 2020, certification of analysis issued (attached), commission by WHSQ
26/11/2020	QBuild immediately dispatched a clean-up crew and professional hygienist.
26/11/2020	Overnight 26/11 > 30 rooms were cleaned and tested using Class A registered contractor.
26/11/2020	Overnight 26/11, all testing returned negative results
27/11/2020	Site visits between 27/11/20 through o 2/12/20 OIR, with school, DoE and QBuild.
02/12/2020	B/n 27/11 to 2/12/20, analysis & clearances undertaken (attached) to complement cleaning.
04/01/2021	All seven rooms identified on 30/11/20 were retested and cleared 4/1/21

Released under the RTI Act

Principal	Principal
Date	Date



## CERTIFICATE OF ANALYSIS

## Asbestos Identification

Certificate No: 20-8791

**Client:** Workplace Health & Safety Queensland (Bowen Hills) **Date Sampled:** 25-11-2020  
**Client Contact:** Matthew Schleeauf **Date Received:** 25-11-2020  
**Telephone:** [REDACTED] **Date Analysed:** 25-11-2020  
**Email:** matthew.schleeauf@oir.qld.gov.au; **Date Issued:** 26-11-2020  
**Address:** Level 2, Citilink Building **Order No.:** Not Supplied  
Campbell Street  
Bowen Hills QLD 4006  
**Site:** Sunnybank State High School **Sampled By:** As Received

## Test Method:

Qualitative identification of asbestos types in bulk samples at COHLABS Laboratory by polarised light microscopy, including dispersion staining techniques using COHLABS in-house method ID-1, AS4964 (2004). The results contained within this report relate only to the sample(s) submitted for testing. COHLABS accepts no responsibility for the initial collection, packaging or transportation of samples submitted by external persons. This document may not be reproduced except in full.

Lab ID	Sample ID	Sample Details	Sample Type	Size / Weight cm/g	Asbestos Present	Fibres Identified
001	Sample 1	Debris under AC unit staff room	Dust / Swab	7.5 x 7.5	No	NAD, ORF
002	Sample 2	Debris under desk staff room	Dust / Swab	7.5 x 7.5	No	NAD, ORF
003	Sample 3	Debris under AC control staff room	Dust / Swab	7.5 x 7.5	Yes	AMO Handpicked 4mm x 2mm, ORF
004	Sample 4	Debris under AC unit room 212	Dust / Swab	7.5 x 7.5	Yes	CHR Handpicked 3mm x 2mm, ORF
005	Sample 5	Debris under AC unit room 207	Dust / Swab	7.5 x 7.5	No	NAD, ORF
006	Sample 6	Debris under AC unit room 203	Dust / Swab	7.5 x 7.5	Yes	CHR, AMO Handpicked 5mm x 5mm, ORF
007	Sample 7	Debris under AC unit room 202	Dust / Swab	7.5 x 7.5	Yes	CHR, AMO, ORF

## Fibre Identification Legend

CHR	Chrysotile (white asbestos)	ORF	Organic Fibre
AMO	Amosite (Brown/Grey asbestos)	SMF	Synthetic Mineral Fibre
CRO	Crocidolite (Blue asbestos)	NFD	No Fibres Detected
UMF	Unknown Mineral Fibre	NAD	No Asbestos Detected



NATA Accreditation number: 19499  
Accredited for compliance with ISO/IEC: 17025 - Testing.  
The results of tests, calibrations, and or measurements included in this document are traceable to Australian/national standards.

ABN: 62 166 540 094

Page 1 of 2



Suite 2, 92 Cleveland Street  
Greenslopes, QLD 4120  
PO Box 635, Coorparoo, QLD 4151  
Tel. +61 (0)7 3015 7555

Approved Identifier

Name s47(3)(b) - Contrary to the Public Interest

Approved Signatory

Name s47(3)(b) - Contrary to the Public Interest

Notes:

Hand-picked refers to small discrete amounts of asbestos distributed unevenly in a large body of non-asbestos material.  
Samples are routinely disposed of approximately 1 month from receipt. Requests for longer term sample storage must be received in writing.  
If no asbestos is detected in vinyl, mastics, sealants and epoxy samples, then confirmation by another independent analytical technique (electron microscopy) is advised due to the nature of the samples.

Released under the RTI Act



NATA Accreditation number: 19499  
Accredited for compliance with ISO/IEC: 17025 - Testing.  
The results of tests, calibrations, and or measurements included in this document are traceable to Australian/national standards.

ABN: 62 166 540 094

Page 2 of 2

## ASBESTOS CLEARANCE CERTIFICATE

**Client:** Department of Housing & Public Works  
QBuild  
**Client Contact:** Greg Boone  
**Client Email:** Greg.Boone@hpw.qld.gov.au

**Project Reference:** J17627 - WOTBA  
**Site Address:** Sunnybank State High School

**OCTIEF Field Consultant/s:** [REDACTED]  
**Date of Inspection:** Thursday, 26 November 2020  
**Time of Inspection:** 4:30-8pm

**Removal / Treatment Contractor:** Hawley Constructions

### 1.0 SCOPE OF WORKS

OCTIEF Pty Ltd (OCTIEF) was commissioned by QBuild to attend the above-mentioned site to conduct asbestos air monitoring along with a visual clearance inspection of areas listed in 'Section 2.1 Areas Inspected' following the decontamination of accessible surfaces below and adjacent to the installation of air conditioning units into asbestos containing ceiling sheeting.

### 2.0 INSPECTION DETAILS

#### 2.1 Areas Inspected

A visual inspection of accessible horizontal surfaces to areas below the air conditioning was conducted within the following areas (Refer to 'Appendix A - Images');

- Teaching Block 5
  - Rooms 503, 504 & 511
- Teaching Block 2
  - Rooms 202, 203, 207, 208/209/210 & 212
- Teaching Block 3
  - Rooms 301, 303, 310, 316, 317, 318, 319 & 320
- Teaching Block 4
  - Rooms 402, 403, 404, 407 & 409

#### 2.2 Exclusions

The following are excluded from the visual inspection and are not covered by this clearance certificate.

- Asbestos and asbestos containing materials (ACM) exposed at a time later than the time of inspection due to weather events, physical disturbances and mechanical disturbances
- Porous items, electrical equipment, soft furnishings
- All other areas not specified within 'Section 2.1 Areas Inspected'

## RESULTS

### 2.3 Asbestos Clearance Air

Asbestos clearance air monitoring was conducted within the asbestos removal area upon completion of asbestos removal / remediation works.

Air monitoring was conducted and analysed in accordance with the Government Code of Practice: *How to Safely Remove Asbestos, Guidance Note on the Membrane Filter Method for Estimating Airborne Asbestos Fibres [NOHSC:3003]* and OCTIEF in-house procedure for asbestos air monitoring.

All asbestos clearance air monitoring conducted yielded results below the reporting limit (<0.01 fibres/mL). Refer to 'AM2011270831'.

### 2.4 Asbestos 'Swab' Sampling

Asbestos 'swab' sampling was conducted within the decontamination area upon completion of remediation works.

All samples were submitted to a laboratory accredited by National Association of Testing Authorities (NATA) for the analysis of asbestos to AS 4964 – *Method for the qualitative identification of asbestos in bulk samples* to determine the type(s) of asbestos present, if any.

Five (1) of the ten (49) asbestos 'swab' samples returned a positive result when analysed for asbestos fibres. Refer to 'CER2011270804'. Positive sample 106537 was taken prior to decontamination works with follow up sample (106539) taken following the decontamination works yielding a result of no asbestos detected.

### 2.5 Visual Clearance Inspection

At the time of the visual clearance inspection of the areas specified within 'Section 2.0 Inspection Details', there was no visually identifiable asbestos or asbestos containing materials associated with the asbestos removal works completed.

## 3.0 CONCLUSION

Based on the results of the works conducted, it is OCTIEF's opinion that the remediation of asbestos or asbestos containing materials have been completed to a satisfactory standard in accordance with the relevant industry guidelines.

Clearance for the areas inspected is hereby passed; the areas inspected may be returned to designated use.

Fieldwork by:

s47(3)(b) - Contrary to the Public Interest

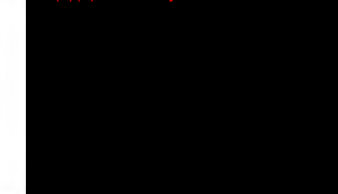

Asbestos Assessor 2317115

Written / Submitted by:

s47(3)(b) - Contrary to the Public Interest

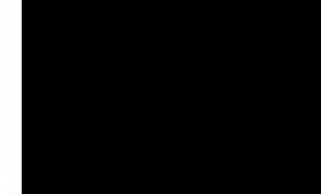

Asbestos Assessor 2317115

Reviewed / Approved by:

s47(3)(b) - Contrary to the Public Interest



Senior Asbestos Consultant

#### 4.0 DISCLAIMER

The management and staff of OCTIEF Pty Ltd have taken every care in completing the information contained in this report. The interpretation of the scientific data contained in reports of this nature is often subject to professional judgement and it is possible that errors may occur.

In consequence of the often subjective nature of the scientific interpretation of data, OCTIEF Pty Ltd does not guarantee the completeness or accuracy of the information provided, and clients are advised they should not rely entirely upon this information when making commercial decisions as a result of information contained in this document.

Any opinion, statement, representation or advice given by us on behalf of OCTIEF Pty Ltd is given in good faith on the basis that OCTIEF Pty Ltd, its servants, employees and agents are not subject to any liability whatsoever (whether by reason of lack of due care and attention or otherwise) and the client releases and discharges OCTIEF Pty Ltd and its servants, agents or employees from all actions, suits claims, demands, causes of actions, costs and expenses, legal equitable under statute and otherwise and all other liabilities of any nature (whether or not the parties were or could have been aware of them) which the client may have; or but for this disclaimer, could or might have had against OCTIEF Pty Ltd and its servants, agents or employees in any way related to the information provided, or the circumstances recited in this disclaimer or allegations arising out of or in any way related to the information provided to the client by OCTIEF Pty Ltd.

The information provided is for the benefit and use of the client only and cannot be relied upon by any third party.

The works were conducted in accordance with relevant industry guidelines and OCTIEF in-house procedures in conjunction with client instructions. All care has been taken to ensure that this report closely represents the state of the site at the time of the inspection. Clearance is limited to the areas visually inspected at the time of the inspection, subject to the exclusions noted, and does not allow for changes that have occurred following the time of inspection. Sub-surface conditions can change with time, and the report is based solely on data gathered at the noted time of inspection. OCTIEF will not update the report after the date of issue and has not taken into account events occurring after the time the inspection was conducted.

Released under the RTI Act



**APPENDIX A – IMAGES**

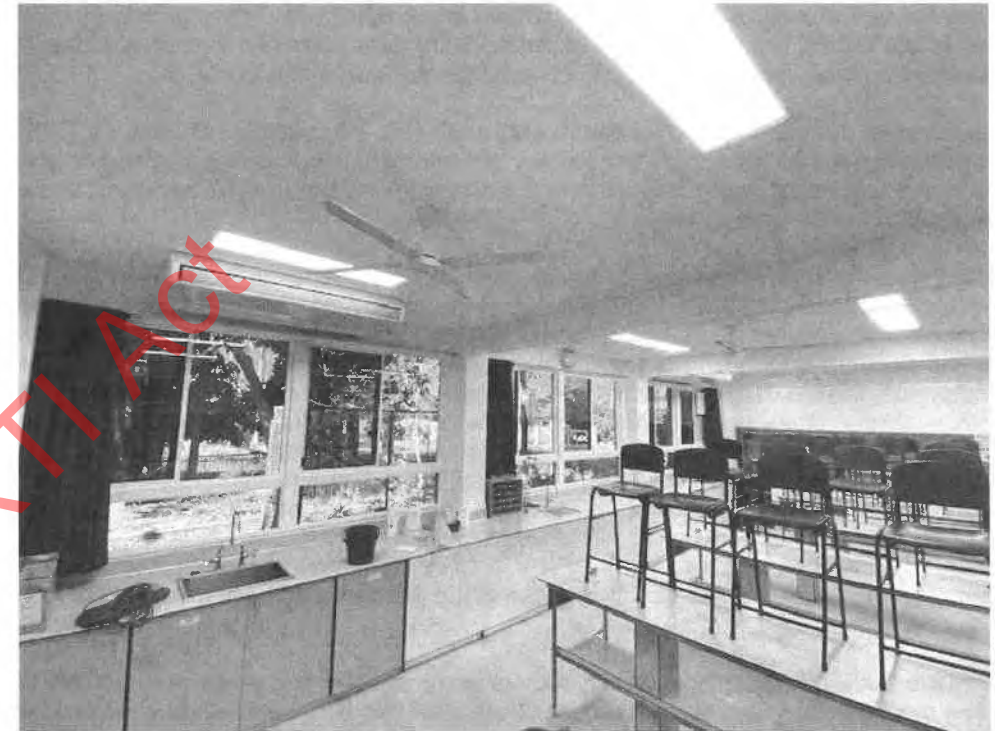

Site Image 1: Room 511 following the decontamination works.



Site Image 2: Room 504 following the decontamination works.



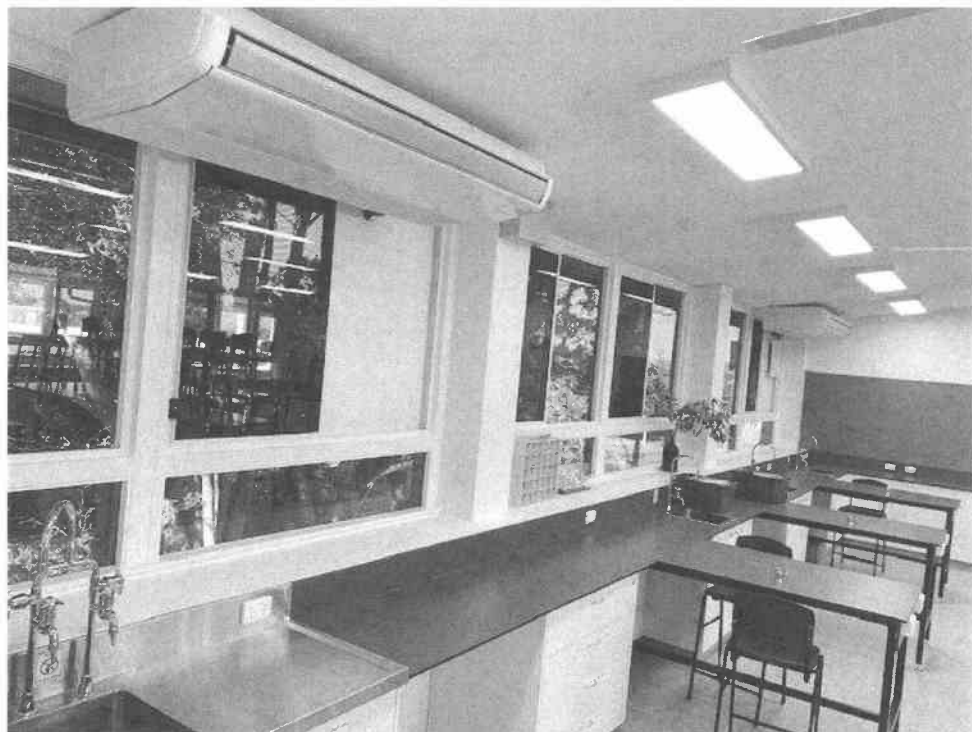

Site Image 3: Room 503 following the decontamination works.

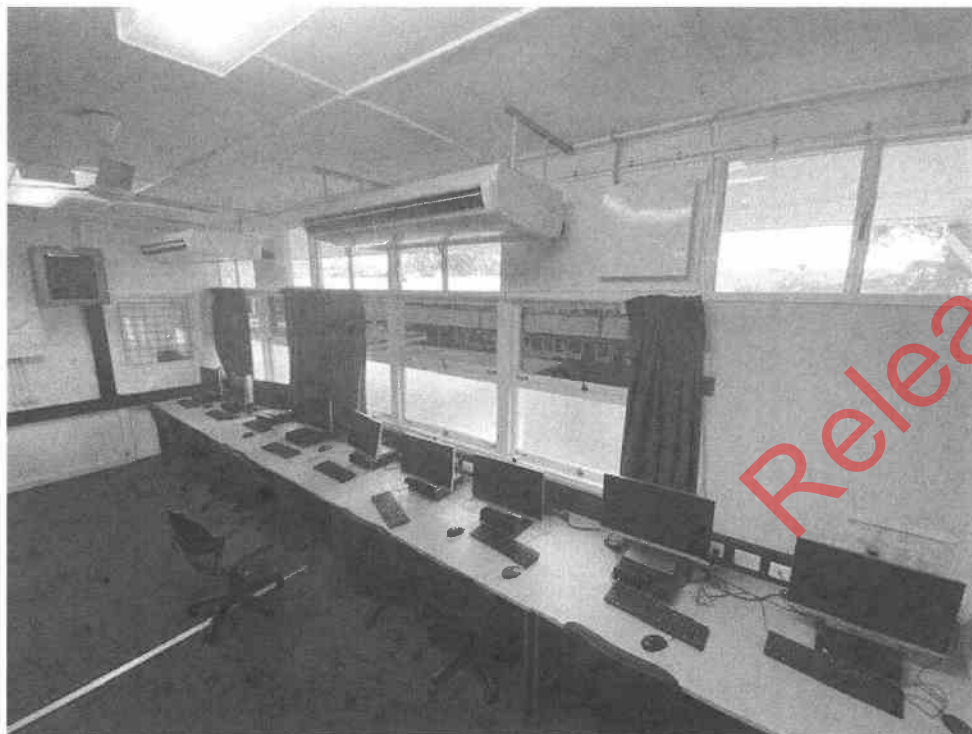

Site Image 4: Room 202 following the decontamination works.

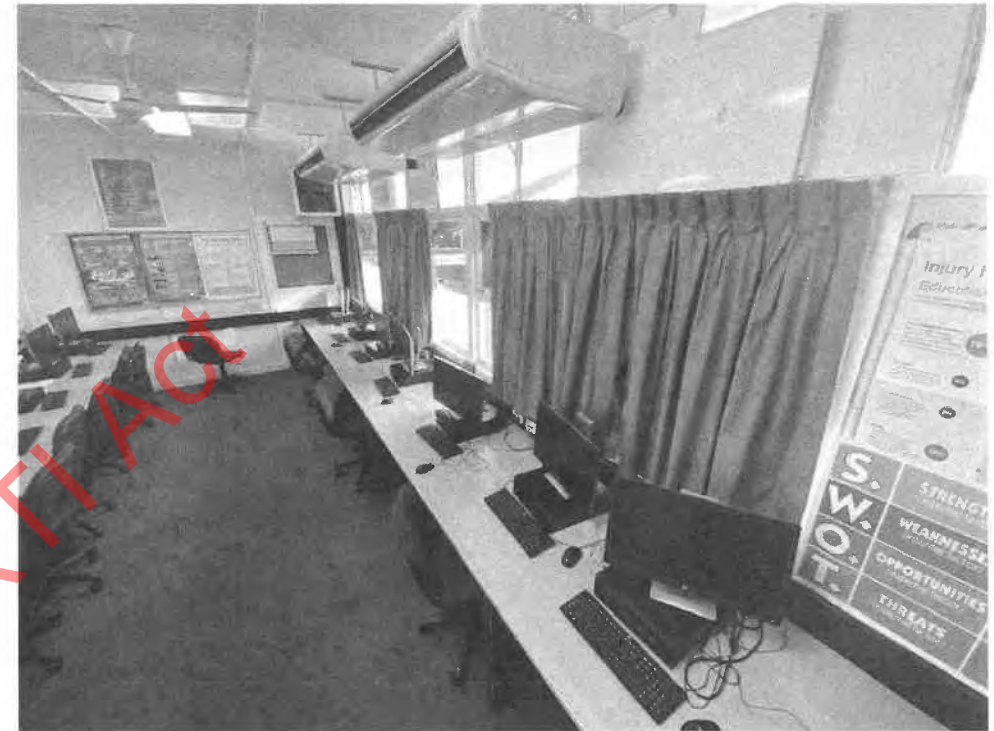

Site Image 5: Room 203 following the decontamination works.

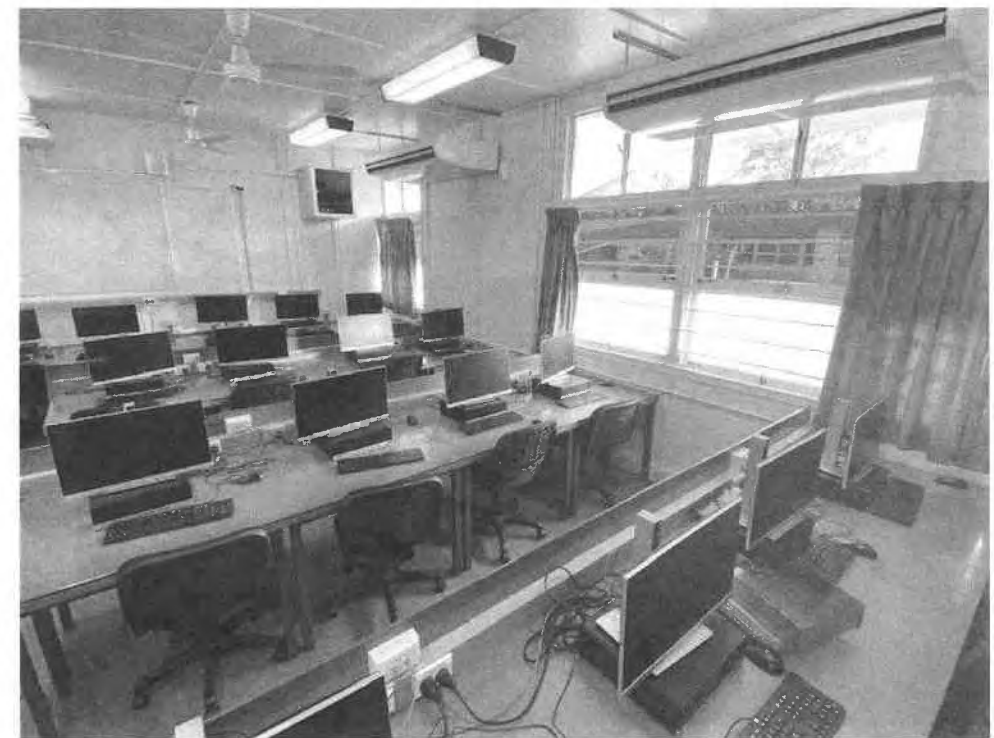

Site Image 6: Room 207 following the decontamination works.



Site Image 7: Edges of penetrations sealed with silicone.

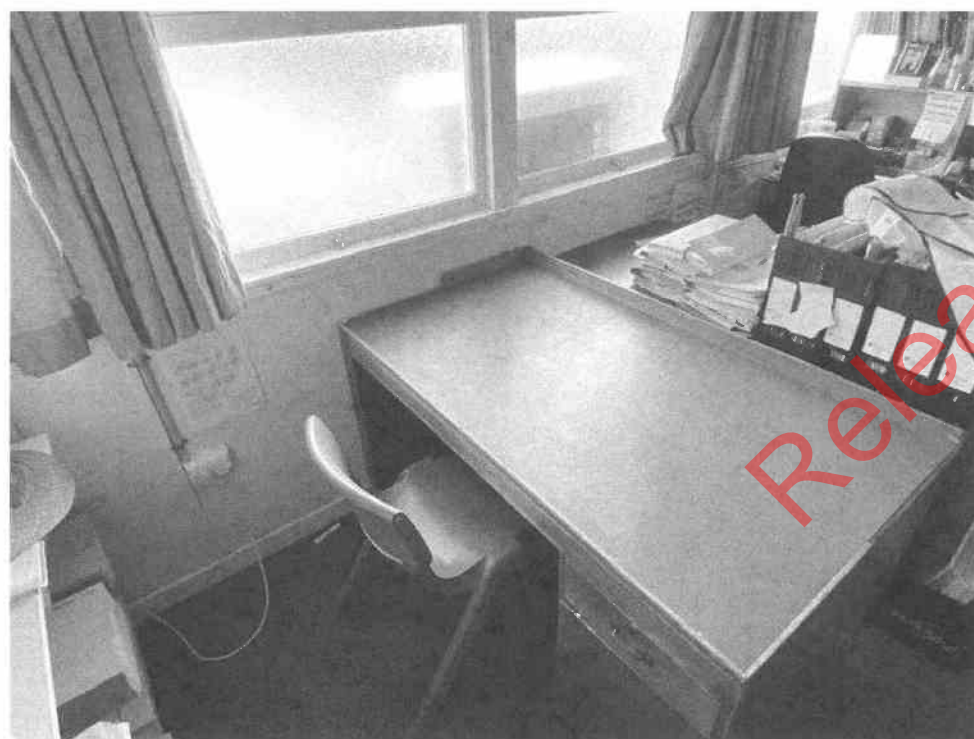

Site Image 8: Room 208 following the decontamination works.



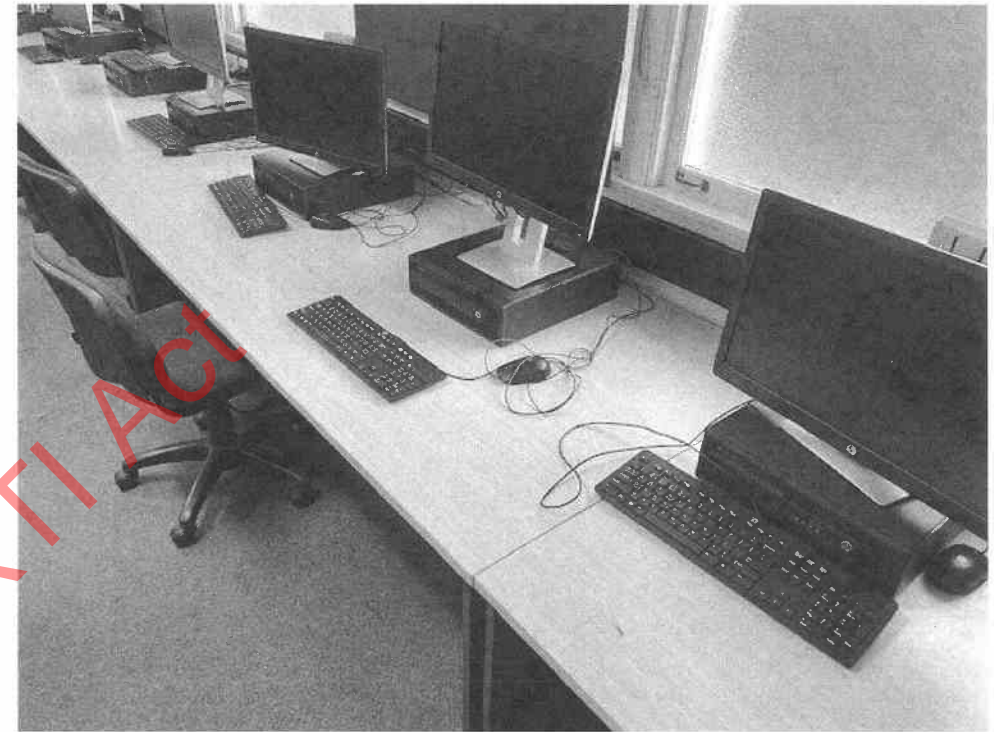

Site Image 9: Room 212 following the decontamination works.

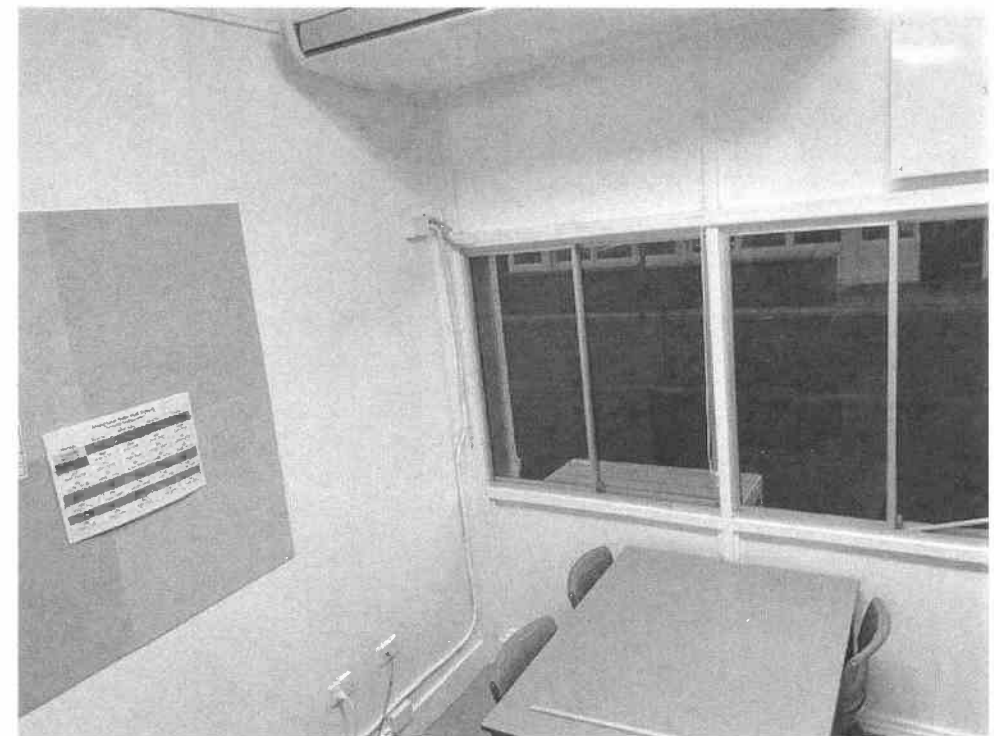

Site Image 10: Room 319 following the decontamination works.

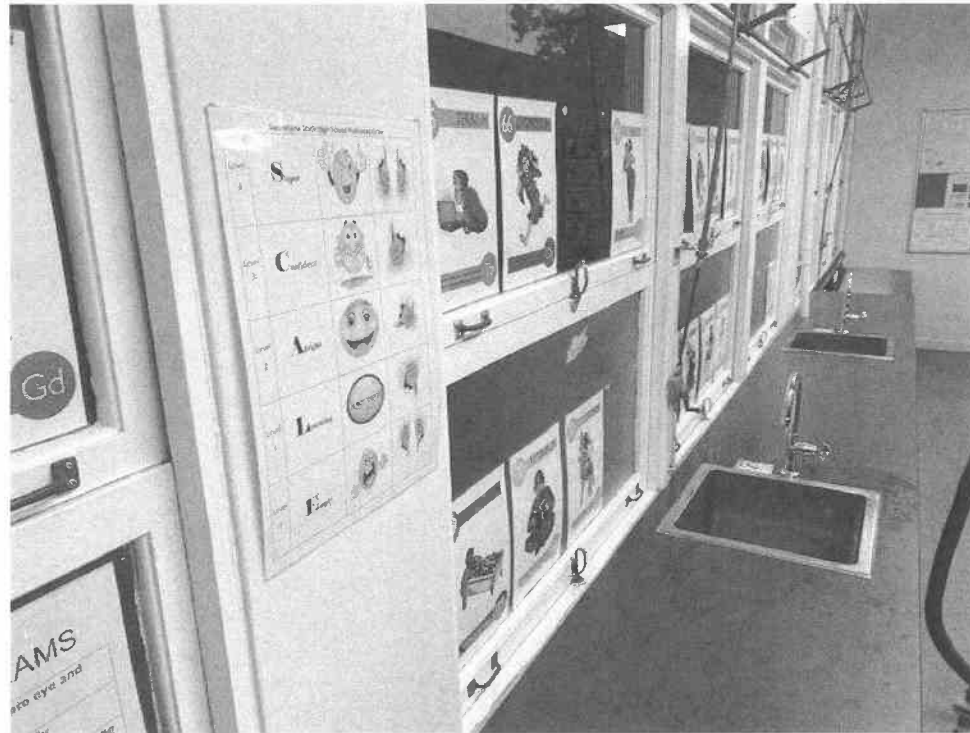

Site Image 11: Room 320 following the decontamination works.



Site Image 12: Room 318 following the decontamination works.

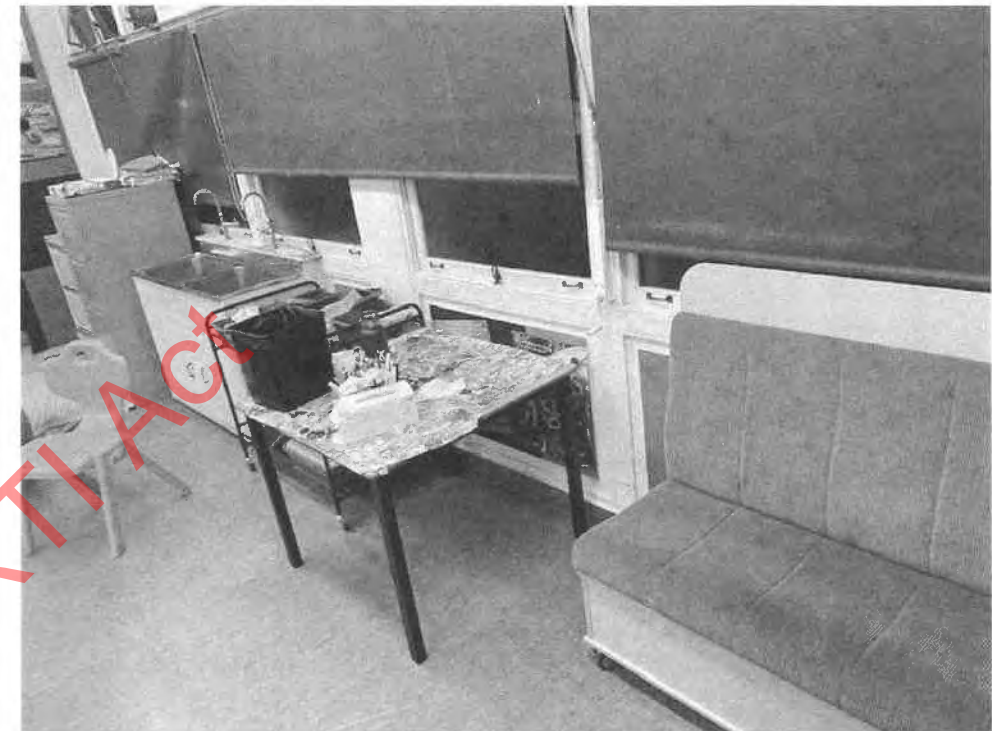

Site Image 13: Room 317 following the decontamination works.

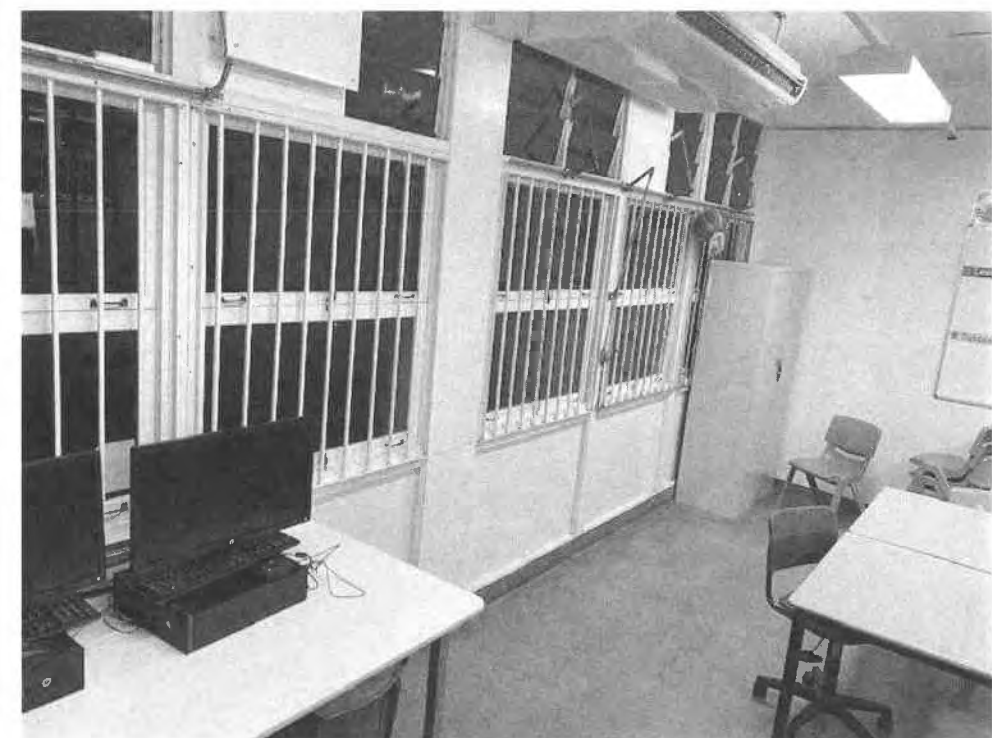

Site Image 14: Room 316 following the decontamination works.





Site Image 15: Room 301 following the decontamination works

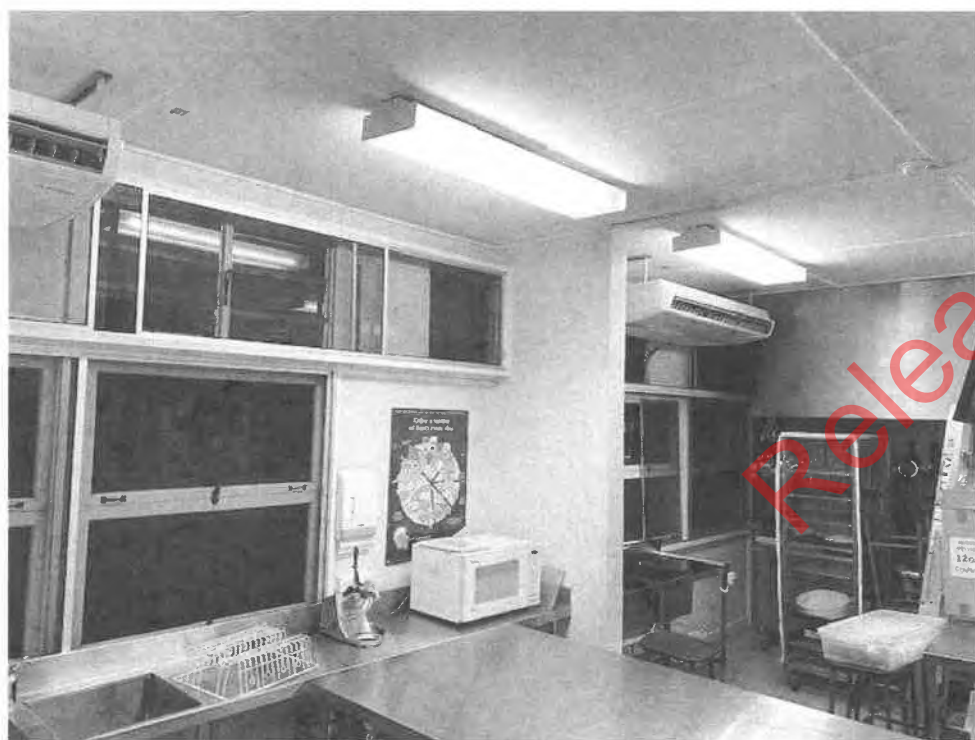

Site Image 16: Room 310 following the decontamination works



Yatala Branch: Unit 34 / 53-57 Link Drive, Yatala QLD 4207, Australia  
Darwin Branch: Unit 12, 16 Charlton Court, Woolner NT 0820, Australia  
Tel: +61 (07) 3386 1164  
Email: [octieflab@octief.com.au](mailto:octieflab@octief.com.au)  
Website: [www.octief.com.au](http://www.octief.com.au)

## CERTIFICATE OF ANALYSIS

Certificate No CER2011290820

Client: QBuild  
Client Contact: Greg Boone  
Telephone: [REDACTED]  
Job Reference: J17627 - WOTBA  
Site Location: Sunnybank State High School  
Sampled By: [REDACTED]

Laboratory Location: Yatala Branch  
Number of Samples Submitted: 39  
Date Sampled: 28/11/2020  
Date Received: 28/11/2020  
Date Analysed: 29/11/2020  
Date Issued: 29/11/2020

**Test Methodology:** Samples submitted to the laboratory are analysed by polarised light microscopy including dispersion staining techniques for the presence of asbestos in accordance with the methodology outlined in OCTIEF in-house method LAB-103 which is based on AS4964-2004 and HSE HSG248. Detection limit – 0.1 g/kg.

Sample ID	Sample Location	Sample Description	Size or Weight	Asbestos Detected (Yes/No)	Fibre Types Detected	Trace Asbestos Detected (Yes/No)
106751	Room 210 - Light switch below the fresh air controller	Dust	145x47x0.5mm	No	NAD-ORG	No
106752	Room 210 - Skirting board below the fresh air controller	Dust	145x47x0.5mm	No	NAD-ORG	No
106753	Room 210 - Desk board below the fresh air controller	Dust	145x47x0.5mm	No	NAD-ORG	No
106754	Room 210 - Paperwork below the air conditioning unit	Dust	145x47x0.5mm	No	NAD-ORG	No
106755	Room 210 - Colourful bag	Dust	145x47x0.5mm	No	NAD-ORG	No
106756	Room 210 - Carpet switch below the fresh air controller	Dust	145x47x0.5mm	No	NAD-ORG	No
106757	Room 212 - Carpet below the fresh air controller	Dust	145x47x0.5mm	No	NAD-ORG	No
106758	Room 212 - Computer below the junction box	Dust	145x47x0.5mm	No	NAD-ORG	No

### Fibre Types:

CHR	Chrysotile asbestos detected	NAD	No asbestos detected
AMO	Amosite asbestos detected	UMF	Unknown mineral fibres detected
CRO	Crocidolite asbestos detected	ORG	Organic fibres detected
ACT	Actinolite asbestos detected	SMF	Synthetic mineral fibres detected
ANT	Anthophyllite asbestos detected	NFD	No fibres detected
TRE	Tremolite asbestos detected		

**Notes:** NATA Accreditation does not cover the sampling performance  
OCTIEF accepts no responsibility for the collection, packaging and transportation of samples submitted by external parties  
All samples are analysed as received and the results contained within this report relate only to the sample(s) submitted for analysis  
Sample location is only reported if provided by the client  
Sample descriptions and results reported may be limited by the size and condition of the sample submitted for analysis  
Sizes and weights are approximate only

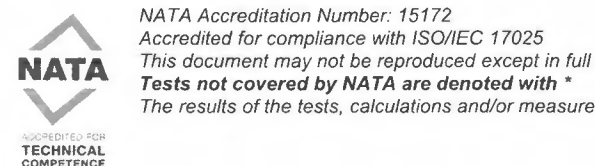



Yatala Branch: Unit 34 / 53-57 Link Drive, Yatala QLD 4207, Australia  
Darwin Branch: Unit 12, 16 Charlton Court, Woolner NT 0820, Australia  
Tel: +61 (07) 3386 1164  
Email: [octieflab@octief.com.au](mailto:octieflab@octief.com.au)  
Website: [www.octief.com.au](http://www.octief.com.au)

**CERTIFICATE OF ANALYSIS**  
Certificate No CER2011290820

Sample ID	Sample Location	Sample Description	Size or Weight	Asbestos Detected (Yes/No)	Fibre Types Detected	Trace Asbestos Detected (Yes/No)
106759	Room 207 - Printer below the junction box	Dust	145x47x0.5mm	No	NAD-ORG	No
106760	Room 207 - Carpet below the fresh air controller	Dust	145x47x0.5mm	No	NAD-ORG	No
106761	Room 204 - Carpet below the fresh air controller	Dust	145x47x0.5mm	No	NAD-ORG	No
106762	Room 204 - Projectors below the junction box	Dust	145x47x0.5mm	No	NAD-ORG	No
106763	Room 203 - Carpet below the fresh air controller	Free fibre	0.8x0.8x0.5mm	Yes	CHR-ORG	N/A
106764	Room 203 - Shelf below the junction box	Dust	145x47x0.5mm	No	NAD-ORG	No
106765	Room 202 - Carpet below the fresh air controller	Dust	145x47x0.5mm	No	NAD-ORG	No
106766	Room 202 - Computer below the junction box	Dust	145x47x0.5mm	No	NAD-ORG	No
106767	Room 320 - Floor below the fresh air controller	Dust	145x47x0.5mm	No	NAD-ORG	No
106768	Room 320 - Desk adjacent to the air conditioning unit	Dust	145x47x0.5mm	No	NAD-ORG	No
106769	Room 319 - Kitchen bench below the air conditioning	Dust	145x47x0.5mm	No	NAD-ORG	No
106770	Room 318 - Carpet below the fresh air controller	Dust	145x47x0.5mm	No	NAD-ORG	No
106771	Room 318 - Bench below the air conditioning unit	Dust	145x47x0.5mm	No	NAD-ORG	No
106772	Room 317 - Table below the air conditioning unit	Dust	145x47x0.5mm	No	NAD-ORG	No

**Fibre Types:**

CHR	Chrysotile asbestos detected	NAD	No asbestos detected
AMO	Amosite asbestos detected	UMF	Unknown mineral fibres detected
CRO	Crocidolite asbestos detected	ORG	Organic fibres detected
ACT	Actinolite asbestos detected	SMF	Synthetic mineral fibres detected
ANT	Anthophyllite asbestos detected	NFD	No fibres detected
TRE	Tremolite asbestos detected		

**Notes:** NATA Accreditation does not cover the sampling performance  
OCTIEF accepts no responsibility for the collection, packaging and transportation of samples submitted by external parties  
All samples are analysed as received and the results contained within this report relate only to the sample(s) submitted for analysis  
Sample location is only reported if provided by the client  
Sample descriptions and results reported may be limited by the size and condition of the sample submitted for analysis  
Sizes and weights are approximate only



NATA Accreditation Number: 15172  
Accredited for compliance with ISO/IEC 17025  
This document may not be reproduced except in full  
**Tests not covered by NATA are denoted with \***  
The results of the tests, calculations and/or measurements included in this document are traceable to Australian / National standards





Yatala Branch: Unit 34 / 53-57 Link Drive, Yatala QLD 4207, Australia  
Darwin Branch: Unit 12, 16 Charlton Court, Woolner NT 0820, Australia  
Tel: +61 (07) 3386 1164  
Email: [octieflab@octief.com.au](mailto:octieflab@octief.com.au)  
Website: [www.octief.com.au](http://www.octief.com.au)

**CERTIFICATE OF ANALYSIS**  
Certificate No CER2011290820

Sample ID	Sample Location	Sample Description	Size or Weight	Asbestos Detected (Yes/No)	Fibre Types Detected	Trace Asbestos Detected (Yes/No)
106773	Room 316 - Table below the air conditioning unit	Dust	145x47x0.5mm	No	NAD-ORG	No
106774	Room 310 - Floor below the fresh air controller	Dust	145x47x0.5mm	No	NAD-ORG	No
106775	Room 310 - Sink below the air conditioning unit	Dust	145x47x0.5mm	No	NAD-ORG	No
106776	Room 303 - Teachers desk below the air conditioning unit	Dust	145x47x0.5mm	No	NAD-ORG	No
106777	Room 303 - Computer below the fresh air controller	Dust	150x47x0.5mm	No	NAD-ORG	No
106778	Room 301 - Carpet below the fresh air controller	Dust	150x47x0.5mm	No	NAD-ORG	No
106779	Room 301 - Table below the junction box	Dust	150x47x0.5mm	No	NAD-ORG	No
106780	Room 306 - Table below the replaced sheet	Dust	150x47x0.5mm	No	NAD-ORG	No
106781	Room 402 - Carpet below the fresh air controller	Free fibre	0.5x0.5x0.5mm	Yes	CHR-ORG	N/A
106782	Room 402 - Table below the air conditioning unit	Dust	150x47x0.5mm	No	NAD-ORG	No
106783	Room 403 - Carpet below the fresh air controller	Dust	150x47x0.5mm	No	NAD-ORG	No
106784	Room 403 - Carpet below the air conditioning unit	Dust	150x47x0.5mm	No	NAD-ORG	No
106785	Room 404 - Carpet below the fresh air controller	Dust	150x47x0.5mm	No	NAD-ORG	No
106786	Room 404 - Table below the air conditioning unit	Dust	150x47x0.5mm	No	NAD-ORG	No

**Fibre Types:**

CHR	Chrysotile asbestos detected	NAD	No asbestos detected
AMO	Amosite asbestos detected	UMF	Unknown mineral fibres detected
CRO	Crocidolite asbestos detected	ORG	Organic fibres detected
ACT	Actinolite asbestos detected	SMF	Synthetic mineral fibres detected
ANT	Anthophyllite asbestos detected	NFD	No fibres detected
TRE	Tremolite asbestos detected		

**Notes:** NATA Accreditation does not cover the sampling performance  
OCTIEF accepts no responsibility for the collection, packaging and transportation of samples submitted by external parties  
All samples are analysed as received and the results contained within this report relate only to the sample(s) submitted for analysis  
Sample location is only reported if provided by the client  
Sample descriptions and results reported may be limited by the size and condition of the sample submitted for analysis  
Sizes and weights are approximate only

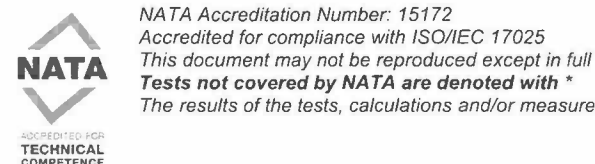



Yatala Branch: Unit 34 / 53-57 Link Drive, Yatala QLD 4207, Australia  
Darwin Branch: Unit 12, 16 Charlton Court, Woolner NT 0820, Australia  
Tel: +61 (07) 3386 1164  
Email: [octieflab@octief.com.au](mailto:octieflab@octief.com.au)  
Website: [www.octief.com.au](http://www.octief.com.au)

**CERTIFICATE OF ANALYSIS**  
Certificate No CER2011290820

Sample ID	Sample Location	Sample Description	Size or Weight	Asbestos Detected (Yes/No)	Fibre Types Detected	Trace Asbestos Detected (Yes/No)
106787	Room 409 - Carpet below the air conditioning unit	Dust	150x47x0.5mm	No	NAD-ORG	No
106788	Room 409 - Carpet below the fresh air controller	Dust	150x47x0.5mm	No	NAD-ORG	No
106789	Room 306 - South wall	Cement material	15x15x2mm	No	NAD-ORG	No

Approved Identifier:

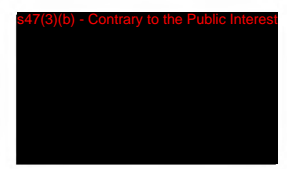

Report Approved By:

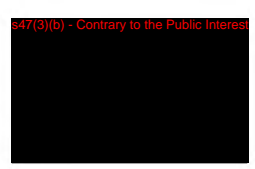

**Fibre Types:**

CHR	Chrysotile asbestos detected	NAD	No asbestos detected
AMO	Amosite asbestos detected	UMF	Unknown mineral fibres detected
CRO	Crocidolite asbestos detected	ORG	Organic fibres detected
ACT	Actinolite asbestos detected	SMF	Synthetic mineral fibres detected
ANT	Anthophyllite asbestos detected	NFD	No fibres detected
TRE	Tremolite asbestos detected		

**Notes:** NATA Accreditation does not cover the sampling performance  
OCTIEF accepts no responsibility for the collection, packaging and transportation of samples submitted by external parties  
All samples are analysed as received and the results contained within this report relate only to the sample(s) submitted for analysis  
Sample location is only reported if provided by the client  
Sample descriptions and results reported may be limited by the size and condition of the sample submitted for analysis  
Sizes and weights are approximate only



NATA Accreditation Number: 15172  
Accredited for compliance with ISO/IEC 17025  
This document may not be reproduced except in full  
**Tests not covered by NATA are denoted with \***  
The results of the tests, calculations and/or measurements included in this document are traceable to Australian / National standards



Yatala Branch: Unit 34 / 53-57 Link Drive, Yatala QLD 4207, Australia  
Darwin Branch: Unit 12, 16 Charlton Court, Woolner NT 0820, Australia  
Tel: +61 (07) 3386 1164  
Email: [octieflab@octief.com.au](mailto:octieflab@octief.com.au)  
Website: [www.octief.com.au](http://www.octief.com.au)

**CERTIFICATE OF ANALYSIS**  
Certificate No CER2101041228



Client: QBuild  
Client Contact: Greg Boone  
Telephone: [REDACTED]  
Job Reference: J17730 - WO16534800  
Site Location: Sunnybank State High School  
Sampled By: [REDACTED]  
Laboratory Location: Yatala Branch  
Number of Samples Submitted: 11  
Date Sampled: 02/01/2021  
Date Received: 04/01/2021  
Date Analysed: 04/01/2021  
Date Issued: 04/01/2021

**Test Methodology:** Samples submitted to the laboratory are analysed by polarised light microscopy including dispersion staining techniques for the presence of asbestos in accordance with the methodology outlined in OCTIEF in-house method LAB-103 which is based on AS4964-2004 and HSE HSG248. Detection limit – 0.1 g/kg.

Sample ID	Sample Location	Sample Description	Size or Weight	Asbestos Detected (Yes/No)	Fibre Types Detected	Trace Asbestos Detected (Yes/No)
108058	Block 3 - Room 316 - Dust Swab Air Conditioner	Dust	86x45x0.5mm	No	NAD-ORG	No
108059	Block 3 - Room 315 - Dust Swab Air Conditioner	Dust	86x45x0.5mm	No	NAD-ORG	No
108060	Block 3 - Room 314 - Dust Swab Air Conditioner	Dust	86x45x0.5mm	No	NAD-ORG	No
108061	Block 3 - Room 319 - Dust Swab Air Conditioner	Dust	86x45x0.5mm	No	NAD-ORG	No
108062	Block 3 - Room 320 - Dust Swab Air Conditioner	Dust	86x45x0.5mm	No	NAD-ORG	No
108063	Block 3 - Room 303 - Dust Swab Air Conditioner (303.1)	Dust	86x45x0.5mm	No	NAD-ORG	No
108064	Block 3 - Room 303 - Dust Swab Air Conditioner (303.2)	Dust	86x45x0.5mm	No	NAD-ORG	No
108065	Block 2 - Room 204 - Dust Swab Air Conditioner (204.1)	Dust	86x45x0.5mm	No	NAD-ORG	No

**Fibre Types:**

CHR	Chrysotile asbestos detected	NAD	No asbestos detected
AMO	Amosite asbestos detected	UMF	Unknown mineral fibres detected
CRO	Crocidolite asbestos detected	ORG	Organic fibres detected
ACT	Actinolite asbestos detected	SMF	Synthetic mineral fibres detected
ANT	Anthophyllite asbestos detected	NFD	No fibres detected
TRE	Tremolite asbestos detected		

**Notes:** NATA Accreditation does not cover the sampling performance  
OCTIEF accepts no responsibility for the collection, packaging and transportation of samples submitted by external parties  
All samples are analysed as received and the results contained within this report relate only to the sample(s) submitted for analysis  
Sample location is only reported if provided by the client  
Sample descriptions and results reported may be limited by the size and condition of the sample submitted for analysis  
Sizes and weights are approximate only

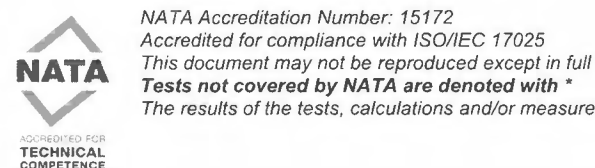





Yatala Branch: Unit 34 / 53-57 Link Drive, Yatala QLD 4207, Australia  
Darwin Branch: Unit 12, 16 Charlton Court, Woolner NT 0820, Australia  
Tel: +61 (07) 3386 1164  
Email: [octieflab@octief.com.au](mailto:octieflab@octief.com.au)  
Website: [www.octief.com.au](http://www.octief.com.au)

CERTIFICATE OF ANALYSIS  
Certificate No CER2101041228

Sample ID	Sample Location	Sample Description	Size or Weight	Asbestos Detected (Yes/No)	Fibre Types Detected	Trace Asbestos Detected (Yes/No)
108066	Block 2 - Room 204 - Dust Swab Air Conditioner (204.2)	Dust	86x45x0.5mm	No	NAD-ORG	No
108067	Block 3 - Room 317 - Dust Swab Air Conditioner	Dust	86x45x0.5mm	No	NAD-ORG	No
108068	Block 2 - Room 202 - Dust Swab Air Conditioner	Dust	86x45x0.5mm	No	NAD-ORG	No

Approved Identifier:

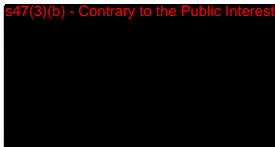

Report Approved By:

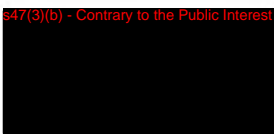

Fibre Types:			
CHR	Chrysotile asbestos detected	NAD	No asbestos detected
AMO	Amosite asbestos detected	UMF	Unknown mineral fibres detected
CRO	Crocidolite asbestos detected	ORG	Organic fibres detected
ACT	Actinolite asbestos detected	SMF	Synthetic mineral fibres detected
ANT	Anthophyllite asbestos detected	NFD	No fibres detected
TRE	Tremolite asbestos detected		

**Notes:** NATA Accreditation does not cover the sampling performance  
OCTIEF accepts no responsibility for the collection, packaging and transportation of samples submitted by external parties  
All samples are analysed as received and the results contained within this report relate only to the sample(s) submitted for analysis  
Sample location is only reported if provided by the client  
Sample descriptions and results reported may be limited by the size and condition of the sample submitted for analysis  
Sizes and weights are approximate only



NATA Accreditation Number: 15172  
Accredited for compliance with ISO/IEC 17025  
This document may not be reproduced except in full  
**Tests not covered by NATA are denoted with \***  
The results of the tests, calculations and/or measurements included in this document are traceable to Australian / National standards



Yatala Branch: Unit 34 / 53-57 Link Drive, Yatala QLD 4207, Australia  
Darwin Branch: Unit 12, 16 Charlton Court, Woolner NT 0820, Australia  
Tel: +61 (07) 3386 1164  
Email: [octieflab@octief.com.au](mailto:octieflab@octief.com.au)  
Website: [www.octief.com.au](http://www.octief.com.au)

**CERTIFICATE OF ANALYSIS**  
Certificate No CER2012141228

Client: QBuild  
Client Contact: Greg Boone  
Telephone: [REDACTED]  
Job Reference: J17730 - WO16505881  
Site Location: Sunnybank State High School  
Sampled By: [REDACTED]

Laboratory Location: Yatala Branch  
Number of Samples Submitted: 12  
Date Sampled: 12/12/2020  
Date Received: 14/12/2020  
Date Analysed: 14/12/2020  
Date Issued: 14/12/2020

**Test Methodology:** Samples submitted to the laboratory are analysed by polarised light microscopy including dispersion staining techniques for the presence of asbestos in accordance with the methodology outlined in OCTIEF in-house method LAB-103 which is based on AS4964-2004 and HSE HSG248. Detection limit – 0.1 g/kg.

Sample ID	Sample Location	Sample Description	Size or Weight	Asbestos Detected (Yes/No)	Fibre Types Detected	Trace Asbestos Detected (Yes/No)
106550	Admin building - Soffit - North elevation	Cement material	50x20x3mm	No	NAD-ORG	No
106551	Block 2 - Ground level - South elevation - A/C ground unit - Fibrous material	Dust	180x50x0.5mm	No	NAD-ORG	No
106552	Block 2 - Rm202 - Dust within RH A/C unit - Pre-clean	Dust	180x50x0.5mm	No	NAD-ORG	No
106553	Block 2 - Rm202 - Dust within LH A/C unit - Pre-clean	Dust	180x50x0.5mm	No	NAD-ORG	No
106554	Block 2 - Rm202 - Dust within RH A/C unit - Post-clean	Dust	180x50x0.5mm	No	NAD-ORG	No
106555	Block 2 - Rm202 - Dust within LH A/C unit - Post-clean	Dust	180x50x0.5mm	No	NAD-ORG	No
106556	Block 2 - Rm203 - Dust within RH A/C unit - Post-clean	Dust	180x50x0.5mm	No	NAD-ORG	No

**Fibre Types:**

CHR	Chrysotile asbestos detected	NAD	No asbestos detected
AMO	Amosite asbestos detected	UMF	Unknown mineral fibres detected
CRO	Crocidolite asbestos detected	ORG	Organic fibres detected
ACT	Actinolite asbestos detected	SMF	Synthetic mineral fibres detected
ANT	Anthophyllite asbestos detected	NFD	No fibres detected
TRE	Tremolite asbestos detected		

**Notes:** NATA Accreditation does not cover the sampling performance  
OCTIEF accepts no responsibility for the collection, packaging and transportation of samples submitted by external parties  
All samples are analysed as received and the results contained within this report relate only to the sample(s) submitted for analysis  
Sample location is only reported if provided by the client  
Sample descriptions and results reported may be limited by the size and condition of the sample submitted for analysis  
Sizes and weights are approximate only

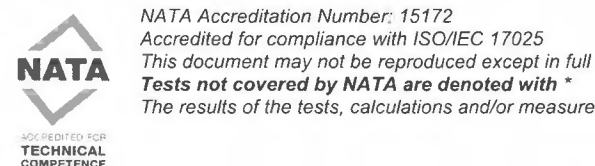



Yatala Branch: Unit 34 / 53-57 Link Drive, Yatala QLD 4207, Australia  
Darwin Branch: Unit 12, 16 Charlton Court, Woolner NT 0820, Australia  
Tel: +61 (07) 3386 1164  
Email: [octieflab@octief.com.au](mailto:octieflab@octief.com.au)  
Website: [www.octief.com.au](http://www.octief.com.au)

CERTIFICATE OF ANALYSIS  
Certificate No CER2012141228

Sample ID	Sample Location	Sample Description	Size or Weight	Asbestos Detected (Yes/No)	Fibre Types Detected	Trace Asbestos Detected (Yes/No)
106557	Block 2 - Rm203 - Dust within LH A/C unit - Post-clean	Dust	180x50x0.5mm	No	NAD-ORG	No
106558	Block 2 - Rm204 - Dust within RH A/C unit - Post-clean	Dust	180x50x0.5mm	No	NAD-ORG	No
106559	Block 2 - Rm204 - Dust within LH A/C unit - Post-clean	Dust	150x50x0.5mm	No	NAD-ORG	No
106560	Block 2 - Rm207 - Dust within RH A/C unit - Post-clean	Dust	150x50x0.5mm	No	NAD-ORG	No
106561	Block 2 - Rm207 - Dust within LH A/C unit - Post-clean	Dust	150x50x0.5mm	No	NAD-ORG	No

Approved Identifier:

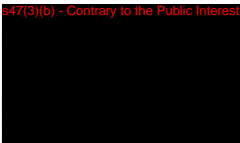

Report Approved By:

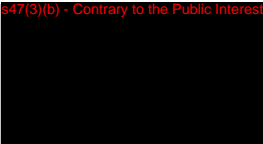

Fibre Types:

CHR	Chrysotile asbestos detected	NAD	No asbestos detected
AMO	Amosite asbestos detected	UMF	Unknown mineral fibres detected
CRO	Crocidolite asbestos detected	ORG	Organic fibres detected
ACT	Actinolite asbestos detected	SMF	Synthetic mineral fibres detected
ANT	Anthophyllite asbestos detected	NFD	No fibres detected
TRE	Tremolite asbestos detected		

**Notes:** NATA Accreditation does not cover the sampling performance  
OCTIEF accepts no responsibility for the collection, packaging and transportation of samples submitted by external parties  
All samples are analysed as received and the results contained within this report relate only to the sample(s) submitted for analysis  
Sample location is only reported if provided by the client  
Sample descriptions and results reported may be limited by the size and condition of the sample submitted for analysis  
Sizes and weights are approximate only



NATA Accreditation Number: 15172  
Accredited for compliance with ISO/IEC 17025  
This document may not be reproduced except in full  
**Tests not covered by NATA are denoted with \***  
The results of the tests, calculations and/or measurements included in this document are traceable to Australian / National standards



Suite 2, 92 Cleveland Street  
Greenslopes, QLD 4120  
PO Box 635, Coorparoo, QLD 4151  
Tel. +61 (0)7 3015 7555

CERTIFICATE OF ANALYSIS

Asbestos Identification

Certificate No: 20-9244

Client: Workplace Health & Safety Queensland (Bowen Hills) Date Sampled: 9-12-2020  
Client Contact: Stephen Dutka Date Received: 10-12-2020  
Telephone: s47(3)(b) - Contrary to the Public Interest Date Analysed: 10-12-2020  
Email: stephen.dutka@oir.qld.gov.au; Date Issued: 10-12-2020  
Address: Level 2, Citilink Building Order No.: Not Supplied  
Campbell Street  
Bowen Hills QLD 4006  
Site: Sunnybank State School - Room 303 Sampled By: As Received

Test Method:

Qualitative identification of asbestos types in bulk samples at COHLABS Laboratory by polarised light microscopy, including dispersion staining techniques using COHLABS in-house method ID-1, AS4964 (2004). The results contained within this report relate only to the sample(s) submitted for testing. COHLABS accepts no responsibility for the initial collection, packaging or transportation of samples submitted by external persons. This document may not be reproduced except in full.

Lab ID	Sample ID	Sample Details	Sample Type	Size / Weight cm/g	Asbestos Present	Fibres Identified
001	Sample 1	Dust swab below control box on notice board	Dust / Swab	7.5 x 7.5	Yes	CHR, AMO , ORF
002	Sample 2	Dust swab below control box on computer table	Dust / Swab	7.5 x 7.5	No	NAD, ORF

Fibre Identification Legend

CHR	Chrysotile (white asbestos)	ORF	Organic Fibre
AMO	Amosite (Brown/Grey asbestos)	SMF	Synthetic Mineral Fibre
CRO	Crocidolite (Blue asbestos)	NFD	No Fibres Detected
UMF	Unknown Mineral Fibre	NAD	No Asbestos Detected

Approved Identifier

Name: s47(3)(b) - Contrary to the Public Interest

Approved Signatory

Name: s47(3)(b) - Contrary to the Public Interest

Samples are routinely disposed of approximately 1 month from receipt. Requests for longer term sample storage must be received in writing.  
If no asbestos is detected in vinyl, mastics, sealants and epoxy samples, then confirmation by another independent analytical technique (electron microscopy) is advised due to the nature of the samples.

 NATA Accreditation number: 19499  
Accredited for compliance with ISO/IEC: 17025 - Testing.  
The results of tests, calibrations, and or measurements included in this document are traceable to Australian/national standards.

ABN: 62 166 540 094  
Page 1 of 1



## CERTIFICATE OF ANALYSIS

## Asbestos Identification

Certificate No: 20-9055

**Client:** Workplace Health & Safety Queensland (Bowen Hills) **Date Sampled:** 3-12-2020  
**Client Contact:** Stephen Dutka **Date Received:** 4-12-2020  
**Telephone:** [REDACTED] **Date Analysed:** 4-12-2020  
**Email:** stephen.dutka@oir.qld.gov.au; **Date Issued:** 4-12-2020  
**Address:** Level 2, Citilink Building  
Campbell Street  
Bowen Hills QLD 4006 **Order No.:** Not Supplied

**Site:** Sunnybank State High School - Block 3 **Sampled By:** As Received

## Test Method:

Qualitative identification of asbestos types in bulk samples at COHLABS Laboratory by polarised light microscopy, including dispersion staining techniques using COHLABS in-house method ID-1, AS4964 (2004). The results contained within this report relate only to the sample(s) submitted for testing. COHLABS accepts no responsibility for the initial collection, packaging or transportation of samples submitted by external persons. This document may not be reproduced except in full.

Lab ID	Sample ID	Sample Details	Sample Type	Size / Weight cm/g	Asbestos Present	Fibres Identified
001	Sample 1	Ceiling sheeting room 3.10	Low Density Board	1 x 1	Yes	CHR, AMO
002	Sample 2	Dust swab on sink below air cond unit room 3.10	Dust / Swab	7.5 x 7.5	Yes	CHR, AMO , ORF
003	Sample 3	Dust swab on air cond unit opp entry door room 3.10	Dust / Swab	7.5 x 7.5	Yes	CHR, AMO , ORF
004	Sample 4	Dust swab s/steel bench room 3.10	Dust / Swab	7.5 x 7.5	No	NAD, ORF
005	Sample 5	Dust swab on bench below air cond unit room 3.10	Dust / Swab	7.5 x 7.5	No	NAD, ORF
006	Sample 6	Dust sample window sill above entry door room 3.10	Dust / Swab	7.5 x 7.5	No	NAD, ORF
007	Sample 7	Ceiling sheet room 3.19	Low Density Board	0.5 x 0.5	Yes	CHR, AMO
008	Sample 8	Dust sample top of air cond unit south wall room 3.19	Dust / Swab	7.5 x 7.5	Yes	CHR, AMO , ORF
009	Sample 9	Dust sample top of table below air con unit room 3.19	Dust / Swab	7.5 x 7.5	No	NAD, ORF

## Fibre Identification Legend

CHR	Chrysotile (white asbestos)	ORF	Organic Fibre
AMO	Amosite (Brown/Grey asbestos)	SMF	Synthetic Mineral Fibre
CRO	Crocidolite (Blue asbestos)	NFD	No Fibres Detected
UMF	Unknown Mineral Fibre	NAD	No Asbestos Detected



NATA Accreditation number: 19499  
Accredited for compliance with ISO/IEC: 17025 - Testing.  
The results of tests, calibrations, and or measurements included in this document are  
traceable to Australian/national standards.

ABN: 62 166 540 094

Page 1 of 2



Suite 2, 92 Cleveland Street  
Greenslopes, QLD 4120  
PO Box 635, Coorparoo, QLD 4151  
Tel. +61 (0)7 3015 7555

Approved Identifier

s47(3)(b) - Contrary to the Public Interest

Name:

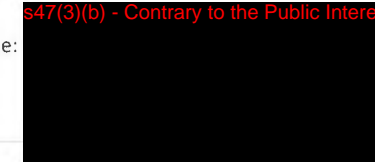

Approved Signatory

s47(3)(b) - Contrary to the Public Interest

Name:

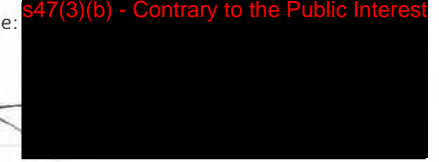

Samples are routinely disposed of approximately 1 month from receipt. Requests for longer term sample storage must be received in writing.

If no asbestos is detected in vinyl, mastics, sealants and epoxy samples, then confirmation by another independent analytical technique (electron microscopy) is advised due to the nature of the samples.

Released under the RTI Act



NATA Accreditation number: 19499  
Accredited for compliance with ISO/IEC: 17025 - Testing.  
The results of tests, calibrations, and or measurements included in this document are traceable to Australian/national standards.

ABN: 62 166 540 094

Page 2 of 2



## CERTIFICATE OF ANALYSIS

## Asbestos Identification

Certificate No: 20-8995

**Client:** Workplace Health & Safety Queensland (Bowen Hills) **Date Sampled:** 2-12-2020  
**Client Contact:** Andrew McKenna **Date Received:** 2-12-2020  
**Telephone:** [REDACTED] **Date Analysed:** 2-12-2020  
**Email:** andrew.mckenna@oir.qld.gov.au; **Date Issued:** 3-12-2020  
**Address:** Level 2, Citilink Building **Order No.:** Not Supplied  
Campbell Street  
Bowen Hills QLD 4006

**Site:** Sunnybank State High School - Block 2, Room 2.10 **Sampled By:** As Received

## Test Method:

Qualitative identification of asbestos types in bulk samples at COHLABS Laboratory by polarised light microscopy, including dispersion staining techniques using COHLABS in-house method ID-1, AS4964 (2004). The results contained within this report relate only to the sample(s) submitted for testing. COHLABS accepts no responsibility for the initial collection, packaging or transportation of samples submitted by external persons. This document may not be reproduced except in full.

Lab ID	Sample ID	Sample Details	Sample Type	Size / Weight cm/g	Asbestos Present	Fibres Identified
001	Sample 1	Suspected ACD at the front of air con unit	Dust / Swab	7.5 x 7.5	Yes	CHR, AMO , ORF
002	Sample 2	Dust from back of air con unit	Dust / Swab	7.5 x 7.5	No	NAD, ORF
003	Sample 3	Dust on the architrave above louvres	Dust / Swab	7.5 x 7.5	Yes	CHR, AMO , ORF
004	Sample 4	Suspected ACD in curtain track	Dust / Swab	7.5 x 7.5	Yes	CHR, AMO , ORF
005	Sample 5	Dust on shelf below man hole	Dust / Swab	7.5 x 7.5	No	NAD, ORF
006	Sample 6	Debris below the manhole cover on the floor	Dust / Swab	7.5 x 7.5	No	NAD, ORF
007	Sample 7	Infill panel outside verandah outside room 2.10	Fibre Cement	0.5 x 0.5	Yes	CHR

## Fibre Identification Legend

CHR	Chrysotile (white asbestos)	ORF	Organic Fibre
AMO	Amosite (Brown/Grey asbestos)	SMF	Synthetic Mineral Fibre
CRO	Crocidolite (Blue asbestos)	NFD	No Fibres Detected
UMF	Unknown Mineral Fibre	NAD	No Asbestos Detected



NATA Accreditation number: 19499  
Accredited for compliance with ISO/IEC: 17025 - Testing.  
The results of tests, calibrations, and or measurements included in this document are  
traceable to Australian/national standards.

ABN: 62 166 540 094

Page 1 of 2



Suite 2, 92 Cleveland Street  
Greenslopes, QLD 4120  
PO Box 635, Coorparoo, QLD 4151  
Tel. +61 (0)7 3015 7555

Approved Identifier

Name:

s47(3)(b) - Contrary to the Public Interest

Approved Signatory

Name: s47(3)(b) - Contrary to the Public Interest

Samples are routinely disposed of approximately 1 month from receipt. Requests for longer term sample storage must be received in writing.  
If no asbestos is detected in vinyl, mastics, sealants and epoxy samples, then confirmation by another independent analytical technique (electron microscopy) is advised due to the nature of the samples.

Released under the RTI Act



NATA Accreditation number: 19499  
Accredited for compliance with ISO/IEC: 17025 - Testing.  
The results of tests, calibrations, and or measurements included in this document are traceable to Australian/national standards.

ABN: 62 166 540 094

Page 2 of 2

CERTIFICATE OF ANALYSIS

Asbestos Identification

Certificate No: 20-9325

Client:

Workplace Health & Safety Queensland (Bowen Hills)

Date Sampled:

11-12-2020

Client Contact:

Stephen Dutka

Date Received:

11-12-2020

Telephone:

[REDACTED]

Date Analysed:

11-12-2020

Email:

stephen.dutka@oir.qld.gov.au;

Date Issued:

11-12-2020

Address:

Level 2, Citilink Building  
Campbell Street  
Bowen Hills QLD 4006

Order No.:

Not Supplied

Site:

Sunnybank State High School

Sampled By:

As Received

**Test Method:**  
Qualitative identification of asbestos types in bulk samples at COHLABS Laboratory by polarised light microscopy, including dispersion staining techniques using COHLABS in-house method ID-1, AS4964 (2004). The results contained within this report relate only to the sample(s) submitted for testing. COHLABS accepts no responsibility for the initial collection, packaging or transportation of samples submitted by external persons. This document may not be reproduced except in full.

Lab ID	Sample ID	Sample Details	Sample Type	Size / Weight cm/g	Asbestos Present	Fibres Identified
001	Sample 1	Hole saw residue on sun hood outside room 4.04	Fibre Cement	8 x 8	Yes	CHR, ORF
002	Sample 2	Soffit sheet outside room 4.03 beside new penetrations	Fibre Cement	1 x 1	No	NAD, ORF

Fibre Identification Legend

CHR	Chrysotile (white asbestos)	ORF	Organic Fibre
AMO	Amosite (Brown/Grey asbestos)	SMF	Synthetic Mineral Fibre
CRO	Crocidolite (Blue asbestos)	NFD	No Fibres Detected
UMF	Unknown Mineral Fibre	NAD	No Asbestos Detected

Approved Identifier

s47(3)(b) - Contrary to the Public Interest

Name:

[REDACTED]

Approved Signatory

s47(3)(b) - Contrary to the Public Interest

Name:

[REDACTED]

Samples are routinely disposed of approximately 1 month from receipt. Requests for longer term sample storage must be received in writing.  
If no asbestos is detected in vinyl, mastics, sealants and epoxy samples, then confirmation by another independent analytical technique (electron microscopy) is advised due to the nature of the samples.





Yatala Branch: Unit 34 / 53-57 Link Drive, Yatala QLD 4207, Australia  
Darwin Branch: Unit 12, 16 Charlton Court, Woolner NT 0820, Australia  
Tel: +61 (07) 3386 1164  
Email: [octieflab@octief.com.au](mailto:octieflab@octief.com.au)  
Website: [www.octief.com.au](http://www.octief.com.au)

**CERTIFICATE OF ANALYSIS**  
Certificate No CER2011270804

Client: QBuild  
Client Contact: Greg Boone  
Telephone: [REDACTED]  
Job Reference: J17627 - WOTBA  
Site Location: Sunnybank State High School  
Sampled By: [REDACTED]

Laboratory Location: Yatala Branch  
Number of Samples Submitted: 49  
Date Sampled: 26/11/2020  
Date Received: 27/11/2020  
Date Analysed: 27/11/2020  
Date Issued: 27/11/2020

**Test Methodology:** Samples submitted to the laboratory are analysed by polarised light microscopy including dispersion staining techniques for the presence of asbestos in accordance with the methodology outlined in OCTIEF in-house method LAB-103 which is based on AS4964-2004 and HSE HSG248. Detection limit – 0.1 g/kg.

Sample ID	Sample Location	Sample Description	Size or Weight	Asbestos Detected (Yes/No)	Fibre Types Detected	Trace Asbestos Detected (Yes/No)
106501	Teaching Block 5 - Room 511 - On Bench Below LHS A/C Unit	Dust	120x47x0.5mm	No	NAD-ORG	No
106502	Teaching Block 5 - Room 511 - On Bench Below RHS A/C Unit	Dust	100x47x0.5mm	No	NAD-ORG	No
106503	Teaching Block 5 - Room 503 - On Bench Below LHS A/C Unit	Dust	120x47x0.5mm	No	NAD-ORG	No
106504	Teaching Block 5 - Room 503 - On Bench Below RHS A/C Unit	Dust	120x47x0.5mm	No	NAD-ORG	No
106505	Teaching Block 5 - Room 504 - On Bench Below RHS A/C Unit	Dust	120x47x0.5mm	No	NAD-ORG	No
106506	Teaching Block 5 - Room 504 - On Bench Below LHS A/C Unit	Dust	75x47x0.5mm	No	NAD-ORG	No
106507	Teaching Block 2 - Room 202 - Top of PC Below RHS A/C Unit	Dust	100x47x0.5mm	No	NAD-ORG	No

**Fibre Types:**

CHR	Chrysotile asbestos detected	NAD	No asbestos detected
AMO	Amosite asbestos detected	UMF	Unknown mineral fibres detected
CRO	Crocidolite asbestos detected	ORG	Organic fibres detected
ACT	Actinolite asbestos detected	SMF	Synthetic mineral fibres detected
ANT	Anthophyllite asbestos detected	NFD	No fibres detected
TRE	Tremolite asbestos detected		

**Notes:** NATA Accreditation does not cover the sampling performance  
OCTIEF accepts no responsibility for the collection, packaging and transportation of samples submitted by external parties  
All samples are analysed as received and the results contained within this report relate only to the sample(s) submitted for analysis  
Sample location is only reported if provided by the client  
Sample descriptions and results reported may be limited by the size and condition of the sample submitted for analysis  
Sizes and weights are approximate only

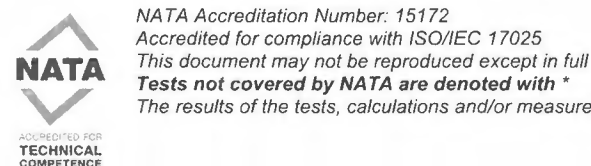



Yatala Branch: Unit 34 / 53-57 Link Drive, Yatala QLD 4207, Australia  
Darwin Branch: Unit 12, 16 Charlton Court, Woolner NT 0820, Australia  
Tel: +61 (07) 3386 1164  
Email: [octieflab@octief.com.au](mailto:octieflab@octief.com.au)  
Website: [www.octief.com.au](http://www.octief.com.au)

CERTIFICATE OF ANALYSIS  
Certificate No CER2011270804

Sample ID	Sample Location	Sample Description	Size or Weight	Asbestos Detected (Yes/No)	Fibre Types Detected	Trace Asbestos Detected (Yes/No)
106508	Teaching Block 2 - Room 202 - Top of Desk Below LHS A/C Unit	Dust	70x47x0.5mm	No	NAD-ORG	No
106509	Teaching Block 2 - Room 202 - Carpet adjacent A/C Unit	Dust	70x47x0.5mm	No	NAD-ORG	No
106510	Teaching Block 2 - Room 203 - Top of PC Below LHS A/C Unit	Dust	95x47x0.5mm	No	NAD-ORG	No
106511	Teaching Block 2 - Room 203 - Top of Desk Below RHS A/C Unit	Dust	70x47x0.5mm	No	NAD-ORG	No
106512	Teaching Block 2 - Room 203 - Carpet adjacent A/C Unit	Dust	70x47x0.5mm	No	NAD-ORG	No
106513	Teaching Block 2 - Room 204 - Top of Desk Below RHS A/C Unit	Dust	70x47x0.5mm	No	NAD-ORG	No
106514	Teaching Block 2 - Room 204 - Carpet adjacent A/C Unit	Dust	95x47x0.5mm	No	NAD-ORG	No
106515	Teaching Block 2 - Room 204 - Top of PC Below LHS A/C Unit	Dust	95x47x0.5mm	No	NAD-ORG	No
106516	Teaching Block 2 - Room 207 - Top of Desk Below RHS A/C Unit	Dust	70x47x0.5mm	No	NAD-ORG	No
106517	Teaching Block 2 - Room 207 - Top of PC Below LHS A/C Unit	Dust	80x47x0.5mm	No	NAD-ORG	No
106518	Teaching Block 2 - Room 207 - Carpet adjacent A/C Unit	Dust	60x47x0.5mm	No	NAD-ORG	No
106519	Teaching Block 2 - Room 208/209/210 - Top of Desk Below A/C Unit	Dust	100x47x0.5mm	No	NAD-ORG	No

Fibre Types:

CHR	Chrysotile asbestos detected	NAD	No asbestos detected
AMO	Amosite asbestos detected	UMF	Unknown mineral fibres detected
CRO	Crocidolite asbestos detected	ORG	Organic fibres detected
ACT	Actinolite asbestos detected	SMF	Synthetic mineral fibres detected
ANT	Anthophyllite asbestos detected	NFD	No fibres detected
TRE	Tremolite asbestos detected		

**Notes:** NATA Accreditation does not cover the sampling performance  
OCTIEF accepts no responsibility for the collection, packaging and transportation of samples submitted by external parties  
All samples are analysed as received and the results contained within this report relate only to the sample(s) submitted for analysis  
Sample location is only reported if provided by the client  
Sample descriptions and results reported may be limited by the size and condition of the sample submitted for analysis  
Sizes and weights are approximate only

NATA Accreditation Number: 15172  
Accredited for compliance with ISO/IEC 17025  
This document may not be reproduced except in full  
**Tests not covered by NATA are denoted with \***  
The results of the tests, calculations and/or measurements included in this document are traceable to Australian / National standards





Yatala Branch: Unit 34 / 53-57 Link Drive, Yatala QLD 4207, Australia  
Darwin Branch: Unit 12, 16 Charlton Court, Woolner NT 0820, Australia  
Tel: +61 (07) 3386 1164  
Email: [octieflab@octief.com.au](mailto:octieflab@octief.com.au)  
Website: [www.octief.com.au](http://www.octief.com.au)

**CERTIFICATE OF ANALYSIS**  
Certificate No CER2011270804

Sample ID	Sample Location	Sample Description	Size or Weight	Asbestos Detected (Yes/No)	Fibre Types Detected	Trace Asbestos Detected (Yes/No)
106520	Teaching Block 2 - Room 208/209/210 - Carpet adjacent A/C Unit	Dust	100x47x0.5mm	No	NAD-ORG	No
106521	Teaching Block 2 - Room 212 - Top of Desk Below RHS A/C Unit	Dust	98x47x0.5mm	No	NAD-ORG	No
106522	Teaching Block 2 - Room 212 - Top of PC Below LHS A/C Unit	Dust	87x47x0.5mm	No	NAD-ORG	No
106523	Teaching Block 2 - Room 212 - Carpet adjacent A/C Unit	Dust	67x47x0.5mm	No	NAD-ORG	No
106524	Teaching Block 3 - Room 319 - Top of Desk Below A/C Unit	Dust	80x47x0.5mm	No	NAD-ORG	No
106525	Teaching Block 3 - Room 319 - On Vinyl Floor adjacent A/C Unit	Dust	89x47x0.5mm	No	NAD-ORG	No
106526	Teaching Block 3 - Room 320 - Top of Desk Below A/C Unit	Dust	90x47x0.5mm	No	NAD-ORG	No
106527	Teaching Block 3 - Room 320 - Top of Video Cabinet	Dust	86x47x0.5mm	No	NAD-ORG	No
106528	Teaching Block 3 - Room 318 - Top of Orange Cabinet Below A/C Unit	Dust	95x47x0.5mm	No	NAD-ORG	No
106529	Teaching Block 3 - Room 318 - Carpet adjacent A/C Unit	Dust	90x47x0.5mm	No	NAD-ORG	No
106530	Teaching Block 3 - Room 303 - Fabric Hats	Dust	89x47x0.5mm	No	NAD-ORG-SMF	No
106531	Teaching Block 3 - Room 317 - Top of Orange Couch Below A/C Unit	Dust	83x47x0.5mm	No	NAD-ORG	No

**Fibre Types:**

CHR	Chrysotile asbestos detected	NAD	No asbestos detected
AMO	Amosite asbestos detected	UMF	Unknown mineral fibres detected
CRO	Crocidolite asbestos detected	ORG	Organic fibres detected
ACT	Actinolite asbestos detected	SMF	Synthetic mineral fibres detected
ANT	Anthophyllite asbestos detected	NFD	No fibres detected
TRE	Tremolite asbestos detected		

**Notes:** NATA Accreditation does not cover the sampling performance  
OCTIEF accepts no responsibility for the collection, packaging and transportation of samples submitted by external parties  
All samples are analysed as received and the results contained within this report relate only to the sample(s) submitted for analysis  
Sample location is only reported if provided by the client  
Sample descriptions and results reported may be limited by the size and condition of the sample submitted for analysis  
Sizes and weights are approximate only



NATA Accreditation Number: 15172  
Accredited for compliance with ISO/IEC 17025  
This document may not be reproduced except in full  
**Tests not covered by NATA are denoted with \***  
The results of the tests, calculations and/or measurements included in this document are traceable to Australian / National standards





Yatala Branch: Unit 34 / 53-57 Link Drive, Yatala QLD 4207, Australia  
Darwin Branch: Unit 12, 16 Charlton Court, Woolner NT 0820, Australia  
Tel: +61 (07) 3386 1164  
Email: [octieflab@octief.com.au](mailto:octieflab@octief.com.au)  
Website: [www.octief.com.au](http://www.octief.com.au)

CERTIFICATE OF ANALYSIS  
Certificate No CER2011270804

Sample ID	Sample Location	Sample Description	Size or Weight	Asbestos Detected (Yes/No)	Fibre Types Detected	Trace Asbestos Detected (Yes/No)
106532	Teaching Block 3 - Room 317 - Top of Desk Below A/C Unit	Dust	96x47x0.5mm	No	NAD-ORG	No
106533	Teaching Block 3 - Room 316 - Top of PC Unit Adjacent A/C Unit	Dust	97x47x0.5mm	No	NAD-ORG	No
106534	Teaching Block 3 - Room 301 - Top of Sewing Machine Below A/C Unit	Dust	90x47x0.5mm	No	NAD-ORG	No
106535	Teaching Block 3 - Room 301 - Carpet adjacent A/C Unit	Dust	93x47x0.5mm	No	NAD-ORG	No
106536	Teaching Block 3 - Room 303 - Top of Sewing Machine Below A/C Unit	Dust	75x47x0.5mm	No	NAD-ORG	No
106537	Teaching Block 3 - Room 303 - Bench Below A/C Unit (Prior to Decon)	Cement material	8x5x0.5mm	Yes	CHR-ORG	N/A
		Free fibre	2x2x0.5mm		CHR	
106538	Teaching Block 3 - Room 310 - Top of Bench Below A/C Unit	Dust	90x47x0.5mm	No	NAD-ORG	No
106539	Teaching Block 3 - Room 303 - Bench Below A/C Unit (Post Decon)	Dust	79x47x0.5mm	No	NAD-ORG	No
106540	Teaching Block 4 - Room 407 - Top of Desk Below A/C Unit	Dust	95x47x0.5mm	No	NAD-ORG	No
106541	Teaching Block 4 - Room 407 - Carpet adjacent A/C Unit	Dust	67x47x0.5mm	No	NAD-ORG	No
106542	Teaching Block 4 - Room 409 - Carpet adjacent RHS A/C Unit	Dust	84x47x0.5mm	No	NAD-ORG	No
106543	Teaching Block 4 - Room 409 - Carpet adjacent LHS A/C Unit	Dust	86x47x0.5mm	No	NAD-ORG	No

Fibre Types:

CHR	Chrysotile asbestos detected	NAD	No asbestos detected
AMO	Amosite asbestos detected	UMF	Unknown mineral fibres detected
CRO	Crocidolite asbestos detected	ORG	Organic fibres detected
ACT	Actinolite asbestos detected	SMF	Synthetic mineral fibres detected
ANT	Anthophyllite asbestos detected	NFD	No fibres detected
TRE	Tremolite asbestos detected		

**Notes:** NATA Accreditation does not cover the sampling performance  
OCTIEF accepts no responsibility for the collection, packaging and transportation of samples submitted by external parties  
All samples are analysed as received and the results contained within this report relate only to the sample(s) submitted for analysis  
Sample location is only reported if provided by the client  
Sample descriptions and results reported may be limited by the size and condition of the sample submitted for analysis  
Sizes and weights are approximate only



NATA Accreditation Number: 15172  
Accredited for compliance with ISO/IEC 17025  
This document may not be reproduced except in full  
**Tests not covered by NATA are denoted with \***  
The results of the tests, calculations and/or measurements included in this document are traceable to Australian / National standards





Yatala Branch: Unit 34 / 53-57 Link Drive, Yatala QLD 4207, Australia  
Darwin Branch: Unit 12, 16 Charlton Court, Woolner NT 0820, Australia  
Tel: +61 (07) 3386 1164  
Email: [octieflab@octief.com.au](mailto:octieflab@octief.com.au)  
Website: [www.octief.com.au](http://www.octief.com.au)

**CERTIFICATE OF ANALYSIS**  
Certificate No CER2011270804

Sample ID	Sample Location	Sample Description	Size or Weight	Asbestos Detected (Yes/No)	Fibre Types Detected	Trace Asbestos Detected (Yes/No)
106544	Teaching Block 4 - Room 404 - Carpet adjacent A/C Unit	Dust	85x47x0.5mm	No	NAD-ORG	No
106545	Teaching Block 4 - Room 404 - Top of Desk Adjacent A/C Unit	Dust	68x47x0.5mm	No	NAD-ORG-SMF	No
106546	Teaching Block 4 - Room 403 - Carpet adjacent A/C Unit	Dust	72x47x0.5mm	No	NAD-ORG	No
106547	Teaching Block 4 - Room 403 - Top of Desk Adjacent A/C Unit	Dust	79x47x0.5mm	No	NAD-ORG	No
106548	Teaching Block 4 - Room 402 - Carpet adjacent A/C Unit	Dust	85x47x0.5mm	No	NAD-ORG	No
106549	Teaching Block 4 - Room 402 - Top of Desk Adjacent A/C Unit	Dust	65x47x0.5mm	No	NAD-ORG	No

Approved Identifier:

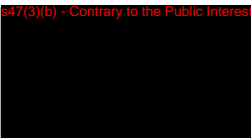

Report Approved By:

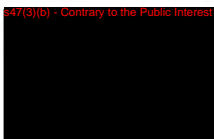

**Fibre Types:**

CHR	Chrysotile asbestos detected	NAD	No asbestos detected
AMO	Amosite asbestos detected	UMF	Unknown mineral fibres detected
CRO	Crocidolite asbestos detected	ORG	Organic fibres detected
ACT	Actinolite asbestos detected	SMF	Synthetic mineral fibres detected
ANT	Anthophyllite asbestos detected	NFD	No fibres detected
TRE	Tremolite asbestos detected		

**Notes:** NATA Accreditation does not cover the sampling performance  
OCTIEF accepts no responsibility for the collection, packaging and transportation of samples submitted by external parties  
All samples are analysed as received and the results contained within this report relate only to the sample(s) submitted for analysis  
Sample location is only reported if provided by the client  
Sample descriptions and results reported may be limited by the size and condition of the sample submitted for analysis  
Sizes and weights are approximate only

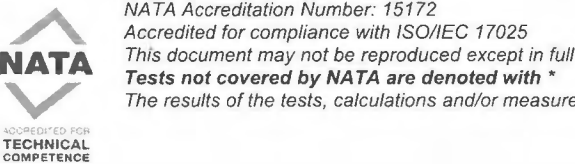



Yatala Branch: Unit 34 / 53-57 Link Drive, Yatala QLD 4207  
Darwin Branch: Unit 12, 16 Charlton Court, Woolner NT 0820  
Enquiries: 1800 628 433  
[www.octief.com.au](http://www.octief.com.au)

## Airborne Asbestos Fibre Monitoring Report Certificate No AM2011270831

**Client:** QBuild  
**Client Contact:** Greg Boone  
**Telephone:** [REDACTED]  
**Project:** J17627 - WOTBA  
**Site Location:** Sunnybank State High School  
**Sampled By:** [REDACTED]  
**Laboratory Location:** Yatala Branch  
**# of Samples Submitted:** 21  
**Sampling Date:** 26/11/2020  
**Date Received:** 26/11/2020  
**Analysis Date:** 26/11/2020  
**Issue Date :** 27/11/2020  
**Test Methodology:** Determination of airborne asbestos concentration in accordance with the methodology outlined in the In-House procedure QP-920-001 which is based on NOHSC:3003(2005)

Sample ID	Monitoring Type	Sample Location	Run Time (Min)	Average Flow Rate (L/Min)	Total Volume (L)	Fibre Count (fibres/fields)	Result (fibres/mL)
S01	Clearance	Teaching Block 5 - Room 503	65	1.6	104	0/100	<0.01
S02	Clearance	Teaching Block 5 - Room 504	65	1.6	104	0/100	<0.01
S03	Clearance	Teaching Block 5 - Room 511	65	1.6	104	0/100	<0.01
S04	Clearance	Teaching Block 2 - Room 202	65	1.6	104	0/100	<0.01
S05	Clearance	Teaching Block 2 - Room 203	65	1.6	104	0.5/100	<0.01
S06	Clearance	Teaching Block 2 - Room 207	65	1.6	104	1/100	<0.01
S07	Clearance	Teaching Block 2 - Room 208/09/10	65	1.6	104	0/100	<0.01
S08	Clearance	Teaching Block 2 - Room 212	65	1.6	104	0/100	<0.01
S09	Clearance	Teaching Block 3 - Room 301	65	1.6	104	1/100	<0.01
S10	Clearance	Teaching Block 3 - Room 303	65	1.6	104	0/100	<0.01
S11	Clearance	Teaching Block 3 - Room 310	65	1.6	104	0/100	<0.01
S12	Clearance	Teaching Block 3 - Room 316	65	1.6	104	0/100	<0.01
S13	Clearance	Teaching Block 3 - Room 317	65	1.6	104	0/100	<0.01
S14	Clearance	Teaching Block 3 - Room 318	65	1.6	104	1/100	<0.01
S15	Clearance	Teaching Block 3 - Room 319	65	1.6	104	0/100	<0.01
S16	Clearance	Teaching Block 3 - Room 320	65	1.6	104	0/100	<0.01
S17	Clearance	Teaching Block 4 - Room 402	65	1.6	104	0/100	<0.01
S18	Clearance	Teaching Block 4 - Room 403	65	1.6	104	0/100	<0.01
S19	Clearance	Teaching Block 4 - Room 404	65	1.6	104	0/100	<0.01
S20	Clearance	Teaching Block 4 - Room 407	65	1.6	104	0/100	<0.01
S21	Clearance	Teaching Block 4 - Room 409	65	1.6	104	0/100	<0.01



Accredited for compliance with ISO/IEC 17025 - Testing  
The results of the tests, calculations and/or measurements included in this document are traceable to Australian/National standards.  
NATA accreditation number: 15172  
This document may not be reproduced except in full



Yatala Branch: Unit 34 / 53-57 Link Drive, Yatala QLD 4207  
Darwin Branch: Unit 12, 16 Charlton Court, Woolner NT 0820  
Enquiries: 1800 628 433  
[www.octief.com.au](http://www.octief.com.au)

Reporting limit: 0.01 fibres/ml

s47(3)(b) - Contrary to the Public Interest

Approved Counter:

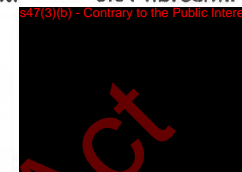

Control / clearance limit: 0.01 fibres/ml

s47(3)(b) - Contrary to the Public Interest

Report Approved By:

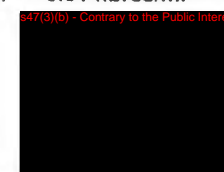

Released under the RTI Act



Accredited for compliance with ISO/IEC 17025 - Testing  
The results of the tests, calculations and/or measurements included in this document are traceable to Australian/National standards.  
NATA accreditation number: 15172  
This document may not be reproduced except in full

## INCIDENT MANAGEMENT

To:		Fax:	
From:	SUNNYBANK STATE HIGH SCHOOL		
Principal:	Leah Fountaine	Date:	

### 1. Incident Details

**What happened:** Hawley Construction workers arrived this morning with bags of dress material so that the Teachers could take an estimation for replacement. The workers opened the bags and dumped them on two tables at the back of Room 303

**When did the incident occur:** 19/02/2021 00:00

**Where did it occur:** Block 3 First Level Room 303

**Person(s) in the vicinity of the incident:** Robyn Pedler, Kaen Chataway, Jenny Townshend and Steve Sharp plus two more workers

**Additional information:**

### 2. Initial Response Action Taken

**Initial Response/Actions:** Room was sealed. Principal contacted QBuild

**Follow-up Required:** QBuild officers arrived, assessed the situation and took samples. They will be back this evening to clean the room and re bag the dress material.

### 3. Incident Notifications

**Agency Regional Facility Manager:**

**Email:**

**Notification Date:**

**Q-Build:**

**Email:**

**Notification Date:**

### 4. Testing and results

No Testing and Results.

### 5. Related Work Area Access Permits

No Related Work Area Access Permits

### 6. External Correspondence Notifications

Communication To	Method	Comment	Date
Notification to WHS QLD	Email	Notification to WHS QLD	23/02/2021

### 7. Corrective Action Taken

_____ Principal	_____ Principal
_____ Date	_____ Date



Date	Action
19/02/2021	19 February 2021, a preliminary clearance certificate was issued from the hygienist (attached).
22/02/2021	22 February 2021, final clearance certificate was issued from the hygienist (attached).
19/02/2021	19/2/21 affected areas were immediately locked off by the Principal with QBuild Supervisors on site
19/02/2021	19/2/21 the hygienist dispatched to the school to collect samples of dust and debris for testing <del>attached</del>
19/02/2021	19 February 2021, a decontamination and clean occurred after hours. *
19/02/2021	19 February 2021, a preliminary clearance certificate was issued from the hygienist.
22/02/2021	22 February 2021, final clearance certificate was issued from the hygienist.
19/02/2021	A non-compliance was issued to the Contractor.

Released under the RTI Act

Principal	Principal
Date	Date

### Preliminary Clearance Certificate

\*Final Clearance issued will supersede this Preliminary Clearance Certificate

<b>Client Details:</b>		
Client Name:	Dept. of Housing & Public Works - QBUILD	
QBUILD Project Officer:	Greg Boone	
<b>Removal Details:</b>		
Date of removal:	19/02/2021	
Site address:	Sunnybank State High School	
Work area:	Block 3 – Room 302	
What was removed (type and approximate qty.)	Decontamination of Classroom	
Name of licenced removalist	Hawley Constructions	
<b>Inspection details</b>		
Date of clearance inspection	19/02/2021	
Time of clearance inspection	19:00 PM	
<b>Visual Inspection</b>		
Inspection of the specific area detailed in the asbestos removal work area found no visible asbestos remaining as a result of the asbestos removal work carried out.	Yes <input checked="" type="checkbox"/>	No <input type="checkbox"/>
Can the area be reoccupied?	Yes <input checked="" type="checkbox"/>	No <input type="checkbox"/>
<b>Air Monitoring</b>		
Air monitoring was carried out as part of the clearance inspection. The result was below 0.01 f/ml with analysis conducted by a NATA accredited laboratory.	Yes <input checked="" type="checkbox"/>	No <input type="checkbox"/>

I declare that:

- the former enclosure, asbestos removal work area and the surrounding area are free from any visible asbestos
- the transit route and waste routes are free from any asbestos, and
- all asbestos in the scope of the removal work has been removed and any known asbestos is intact.

s47(3)(b) - Contrary to the Public Interest

Signature of licensed assessor/competent person

s47(3)(b) - Contrary to the Public Interest

Name of licensed assessor /competent person



OCTIEF PTY LTD  
ABN: 82 163 1772 478  
Unit 34 / 53-57 Link Drive, Yatala QLD 4207  
Enquiries: 1800 OCTIEF (628 433)  
[corporate@octief.com.au](mailto:corporate@octief.com.au)  
[www.octief.com.au](http://www.octief.com.au)

Date: 22/02/2021

Job #: J18452

## ASBESTOS CLEARANCE CERTIFICATE

**Client:** Department of Housing & Public Works  
QBuild  
**Client Contact:** Greg Boone  
**Client Email:** [Greg.Boone@hpw.qld.gov.au](mailto:Greg.Boone@hpw.qld.gov.au)

**Project Reference:** J18452 - WOTBA  
**Site Address:** Sunnybank State High School

**OCTIEF Field Consultant/s:** [REDACTED]  
**Date of Inspection:** Friday, 19 February 2021  
**Time of Inspection:** 19:00 PM

**Removal / Treatment Contractor:** Hawley Constructions

### 1.0 SCOPE OF WORKS

OCTIEF Pty Ltd (OCTIEF) was commissioned by QBuild to attend the above-mentioned site to conduct asbestos control and clearance air monitoring along with a visual clearance inspection of areas listed in 'Section 2.1 Areas Inspected' following the removal of;

- Removal of asbestos contaminated items from within Classroom and decontamination following works to adjoining areas

### 2.0 INSPECTION DETAILS

#### 2.1 Areas Inspected

A visual inspection of all horizontal and vertical surfaces was conducted within the following areas (Refer to 'Appendix A – Images');

- Classroom 303
- Waste transit route

#### 2.2 Exclusions

The following are excluded from the visual inspection and are not covered by this clearance certificate.

- Asbestos and asbestos containing materials (ACM) exposed at a time later than the time of inspection due to weather events, physical disturbances and mechanical disturbances
- All other areas not specified within 'Section 2.1 Areas Inspected'

### 3.0 RESULTS

#### 3.1 Asbestos Control Air Monitoring

Asbestos control air monitoring was conducted along the boundaries of the asbestos removal area during removal / remediation works.

Air monitoring was conducted and analysed in accordance with the Government Code of Practice: How to Safely Remove Asbestos, Guidance Note on the Membrane Filter Method for Estimating Airborne Asbestos Fibres [NOHSC:3003] and OCTIEF in-house procedure for asbestos air monitoring.

All asbestos control air monitoring conducted yielded results below the reporting limit (<0.01 fibres/mL). Refer to AM2102191505.1.

#### 3.2 Asbestos Clearance Air Monitoring

Asbestos clearance air monitoring was conducted within the asbestos removal area upon completion of asbestos removal / remediation works.

Air monitoring was conducted and analysed in accordance with the Government Code of Practice: How to Safely Remove Asbestos, Guidance Note on the Membrane Filter Method for Estimating Airborne Asbestos Fibres [NOHSC:3003] and OCTIEF in-house procedure for asbestos air monitoring.

All asbestos clearance air monitoring conducted yielded results below the reporting limit (<0.01 fibres/mL). Refer to AM2102191505.1.

#### 3.3 Visual Clearance Inspection

At the time of the visual clearance inspection of the areas specified within 'Section 2.0 – Inspection Details', there was no visually identifiable asbestos or asbestos containing materials associated with the asbestos removal works completed.

### 4.0 CONCLUSION

Based on the results of the works conducted, it is OCTIEF's opinion that the scheduled removal / remediation of asbestos or asbestos containing materials have been completed to a satisfactory standard, in accordance with the relevant industry guidelines.

Clearance for the areas inspected is hereby passed; the areas inspected may be returned to designated use.

Fieldwork by:

s47(3)(b) - Contrary to the Public Interest

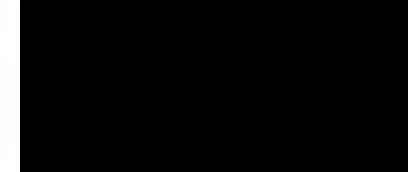

Hazmat Field Technician

Written / Submitted by:

s47(3)(b) - Contrary to the Public Interest

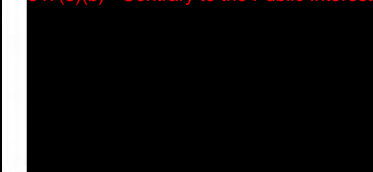

Hazmat Field Technician

Reviewed / Approved by:

s47(3)(b) - Contrary to the Public Interest

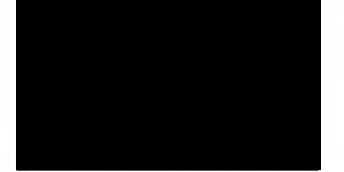

Project Coordinator



## 5.0 DISCLAIMER

The management and staff of OCTIEF Pty Ltd have taken every care in completing the information contained in this report. The interpretation of the scientific data contained in reports of this nature is often subject to professional judgement and it is possible that errors may occur.

In consequence of the often subjective nature of the scientific interpretation of data, OCTIEF Pty Ltd does not guarantee the completeness or accuracy of the information provided, and clients are advised they should not rely entirely upon this information when making commercial decisions as a result of information contained in this document.

Any opinion, statement, representation or advice given by us on behalf of OCTIEF Pty Ltd is given in good faith on the basis that OCTIEF Pty Ltd, its servants, employees and agents are not subject to any liability whatsoever (whether by reason of lack of due care and attention or otherwise) and the client releases and discharges OCTIEF Pty Ltd and its servants, agents or employees from all actions, suits claims, demands, causes of actions, costs and expenses, legal equitable under statute and otherwise and all other liabilities of any nature (whether or not the parties were or could have been aware of them) which the client may have; or but for this disclaimer, could or might have had against OCTIEF Pty Ltd and its servants, agents or employees in any way related to the information provided, or the circumstances recited in this disclaimer or allegations arising out of or in any way related to the information provided to the client by OCTIEF Pty Ltd.

The information provided is for the benefit and use of the client only and cannot be relied upon by any third party.

The works were conducted in accordance with relevant industry guidelines and OCTIEF in-house procedures in conjunction with client instructions. All care has been taken to ensure that this report closely represents the state of the site at the time of the inspection. Clearance is limited to the areas visually inspected at the time of the inspection, subject to the exclusions noted, and does not allow for changes that have occurred following the time of inspection. Sub-surface conditions can change with time, and the report is based solely on data gathered at the noted time of inspection. OCTIEF will not update the report after the date of issue and has not taken into account events occurring after the time the inspection was conducted.

Released under the RTI Act

**APPENDIX A – IMAGES**



Site Image 1: Classroom 303 prior to asbestos removal



Site Image 2: Classroom 303 following asbestos removal

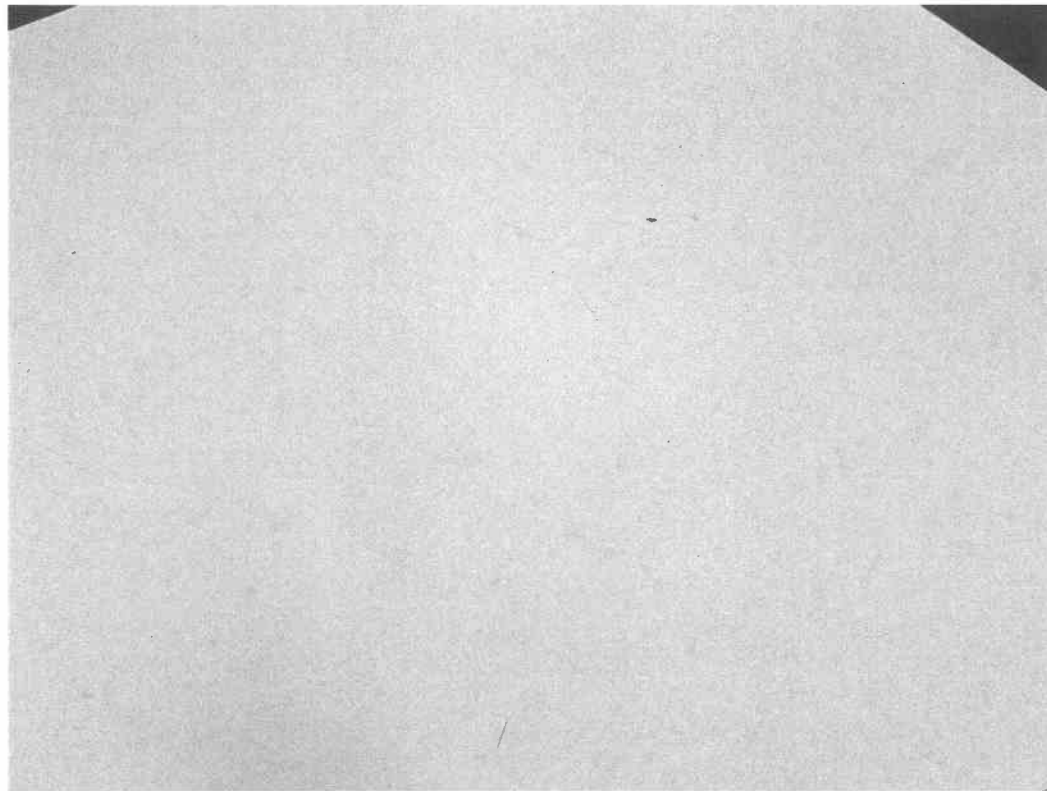

Site Image 3: Classroom Desks prior to asbestos removal

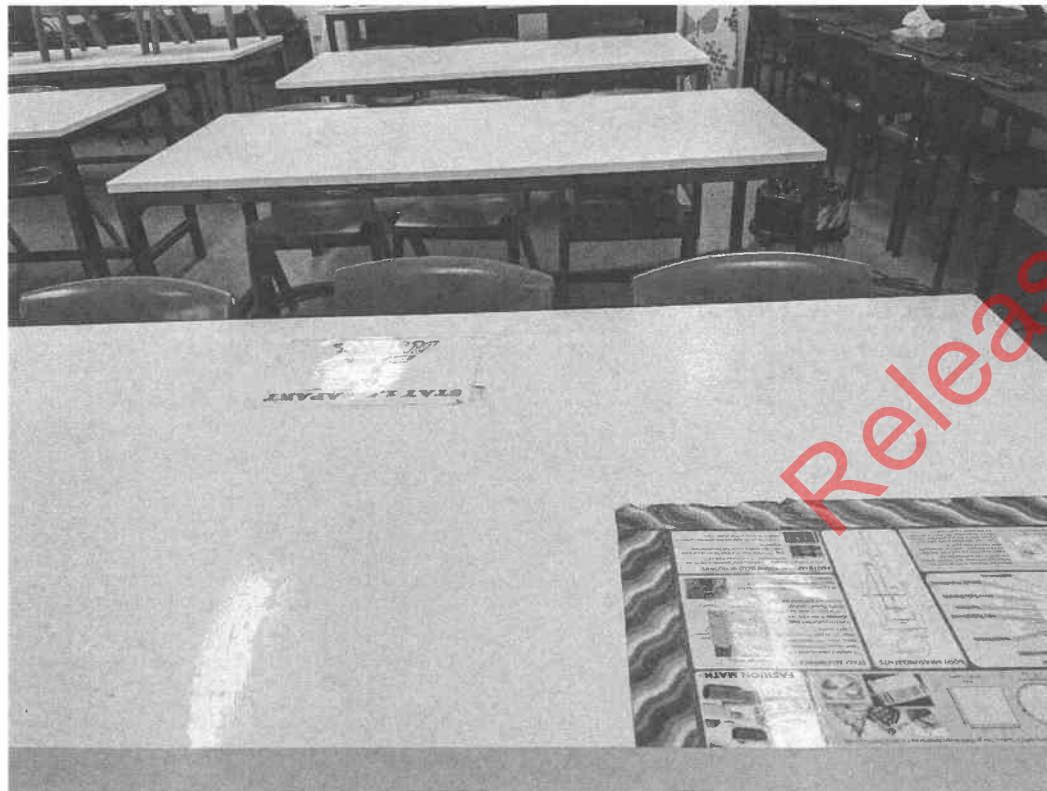

Site Image 4: Classroom Desks following asbestos removal





Yatala Branch: Unit 34 / 53-57 Link Drive, Yatala QLD 4207  
Darwin Branch: Unit 12, 16 Charlton Court, Woolner NT 0820  
Enquiries: 1800 628 433  
[www.octief.com.au](http://www.octief.com.au)

## Airborne Asbestos Fibre Monitoring Report

Certificate No AM2102191505.1

**Client:** QBuild  
**Client Contact:** Greg Boone  
**Telephone:** [REDACTED]  
**Project:** J18452 - WOTBA  
**Site Location:** Sunnybank SHS - Block 3  
**Sampled By:** [REDACTED]  
**Test Methodology:** Determination of airborne asbestos concentration in accordance with the methodology outlined in the In-House procedure QP-920-001 which is based on NOHSC:3003(2005)

**Laboratory Location:** Yatala Branch  
**# of Samples Submitted:** 1  
**Sampling Date:** 19/02/2021  
**Date Received:** 19/02/2021  
**Analysis Date:** 19/02/2021  
**Issue Date :** 19/02/2021

Sample ID	Monitoring Type	Sample Location	Run Time (Min)	Average Flow Rate (L/Min)	Total Volume (L)	Fibre Count (fibres/fields)	Result (fibres/mL)
J18452 - S01	Work in progress/Clearance	Internal - Within Classroom 303	70	1.6	112	0.5/100	<0.01

**Reporting limit:** 0.01 fibres/ml

**Control / clearance limit:** 0.01 fibres/ml

**Approved Counter:** [REDACTED]

**Report Approved By:** [REDACTED]



Accredited for compliance with ISO/IEC 17025 - Testing  
The results of the tests, calculations and/or measurements included in this document are traceable to Australian/National standards.  
NATA accreditation number: 15172  
This document may not be reproduced except in full



## SITE LOG

**Client:** Department of Housing & Public Works  
 QBUILD  
**Project Officer:** Greg Boone  
**Project Number:** J18452  
**Work Order:** WOTBA  
**Site Address:** Sunnybank State High School  
**OCTIEF Field Consultant/s:** [REDACTED]  
**Date:** Friday, 19 February 2021  
**Removal / Treatment:** Hawley Constructions  
**Contractor:**

### Scope of Works:

Provide air monitoring site supervision and visual clearance during the removal of approximately:

- Removal of asbestos contaminated items from within Classroom and decontamination following works to adjoining areas

### Pre Start Checklist:

Task	Must be completed			Comments
	Yes	No	N/A	
Does the removalist have a WAAP	<input type="checkbox"/>	<input checked="" type="checkbox"/>	<input type="checkbox"/>	
Does the removalist have a Form 65	<input type="checkbox"/>	<input type="checkbox"/>	<input checked="" type="checkbox"/>	
Review completed of the ARCP and SWMS	<input checked="" type="checkbox"/>	<input type="checkbox"/>	<input type="checkbox"/>	
Removal licence sighted, checked and recorded	<input checked="" type="checkbox"/>	<input type="checkbox"/>	<input type="checkbox"/>	
Adequate signage and barriers installed	<input checked="" type="checkbox"/>	<input type="checkbox"/>	<input type="checkbox"/>	
Removalist has made provisions for dealing with emergency situations	<input checked="" type="checkbox"/>	<input type="checkbox"/>	<input type="checkbox"/>	
Removalist has notified neighbours	<input type="checkbox"/>	<input type="checkbox"/>	<input checked="" type="checkbox"/>	
Training records sighted for staff involved in the removal	<input checked="" type="checkbox"/>	<input type="checkbox"/>	<input type="checkbox"/>	
Fit test records reviewed, up to date, respirator matches records and suitable for type of removal	<input checked="" type="checkbox"/>	<input type="checkbox"/>	<input type="checkbox"/>	
Removalist supervisor indicated that health surveillance is completed and up to date	<input checked="" type="checkbox"/>	<input type="checkbox"/>	<input type="checkbox"/>	
Designated decontamination zone established	<input checked="" type="checkbox"/>	<input type="checkbox"/>	<input type="checkbox"/>	
Removalist maintains an equipment/maintenance register	<input checked="" type="checkbox"/>	<input type="checkbox"/>	<input type="checkbox"/>	
Removalist waste disposal / storage facilities appropriate	<input checked="" type="checkbox"/>	<input type="checkbox"/>	<input type="checkbox"/>	
Internal air paths covered and sealed off (air conditioning units, doors, windows, return air intakes etc.)	<input checked="" type="checkbox"/>	<input type="checkbox"/>	<input type="checkbox"/>	
Furniture, fixtures, floors completely covered	<input checked="" type="checkbox"/>	<input type="checkbox"/>	<input type="checkbox"/>	

**Timeline of Events:**

Time	Description
<b>Monday – 19/02/2021</b>	
1645	██████████ departs OCTIEF office Yatala and travels to site (45mins).
1730	██████████ arrives on site and meets removalist contractor. There is 1 number of staff on this shift to conduct asbestos removal works. Contractor finalising the construction of the asbestos removal area including plastic drop sheeting to floor.
1735	██████████ reviews SWMS and ARCP. ██████████ records Supervisors name, licence number and expiry date: ██████████ – 2301505 – 11/09/2023 Waiting on staff to leave site.
1745	Removal area setup complete. ██████████ inspects the removal area setup and deemed satisfactory.
1750	One control monitors deployed: <ul style="list-style-type: none"><li>• Within Classroom 303</li></ul>
1755	Contractors wear appropriate PPE and RPE and commence the removal works.
1800-1845	██████████ periodically monitors the following: <ul style="list-style-type: none"><li>• Removal team ensuring they are following ARCP.</li><li>• Boundaries defining the removal site and asbestos work area remain effective and in good condition.</li><li>• Removalist personal decontamination procedure conducted in a satisfactory manner.</li><li>• Asbestos waste is adequately disposed and removalist is maintaining a tidy work area</li><li>• Any dust and/or debris is contained within the asbestos work area.</li><li>• Limited water is used to decontaminate bagged waste (water runoff is contained).</li><li>• Air monitors are in working order</li></ul>
1850	Removal and decontamination work completes. Contractor advises ██████████ to conduct visual inspection.
1850-1900	██████████ places on appropriate PPE and enters removal area to conduct a visual clearance inspection. No dust/debris found on any horizontal and vertical surfaces within removal area. Visual inspection found satisfactory with no additional cleaning required. ██████████ advises contractor to spray fibre suppressant within the removal area. All tools used in the removal process have been bagged or decontaminated and removed from the removal area.
1900	██████████ collects work in progress / clearance monitors.
1910	██████████ conducts final site walk through to ensure signage and barriers have been removed, asbestos waste is off site and the removal area and immediate adjoining areas are left in a tidy condition.
1915-2000	██████████ departs from site to Octief office Yatala to analyse air monitoring samples (45 mins). Results are satisfactory <0.01 fibres/mL. ██████████ advises contractor of the results.

## Incident Detail Report

**Date/Time Report Run:** 30/03/2021 11:49:38 AM  
**Incident ID:** INC-239908  
**Entered By:** David Beaton Becker  
**Incident Status:** Investigation Pending

### Reporting Details

**Reported Date:** 9/12/2020  
**Reported Time:** 1:55 PM  
**Reported By Staff:** Kerry Ann Yim Kwan Hawkins  
**Reported By Student:**  
**Reported By Other Person:**  
**Other Person Address 1:**  
**Other Person Address 2:**  
**Other Person Suburb:**  
**Other Person State:**  
**Other Person Post Code:**  
**Other Person Phone Number:**  
**Other Person Employer:**  
**Type of Other Person:**  
**Reported To:**

### Incident Details

**Incident Date:** 9/11/2020  
**Incident Time:** 6:35 AM  
**Incident Location:** Sunnybank State High School  
**Actual Incident Address 1:**  
**Actual Incident Address 2:**  
**Suburb:**  
**State:**  
**Post Code:**  
**Summary of Incident:**

MASTER Cooler Cleaner Schools Program air conditioner installation contractors potentially disturbed asbestos based on their work practices in classrooms and staff rooms within blocks 2, 3, 4

**Detailed Description:** A school based cleaner raised her concerns prior to the commencement of school over the cleanliness of the staffroom in block 2 after the contractors had been working installing an air conditioner system in this office space

**Immediate Action Taken:** The Deputy Principal was notified by the cleaner at approx. 6:35am. Deputy Principal raised concerns with the Onsite Contractor of the state of the room and requested him to the Block 2 staffroom to speak with the cleaner about the matter and the process of the clean up after the scope of work in the staffroom based on the installation of the air conditioner.

**Supervising Officer:** David Beaton Becker

**Elected Workplace H&S Rep:**

## Evacuation Details

**Did an evacuation occur?:** No

**Did a lockdown occur?:** No

**Locations Involved:**

## Incident Types

**Incident Types:** Environmental

**Dangerous Event?:** No

## Environmental

**Impact Initiating Event:** Other

**If Other, please specify:** Asbestos

### Contaminants

**Contaminant Type:** Asbestos Incident

**If Other, please specify:**

**Volume Released:**

**Volume Recovered:**

**Comments:**

## Incident Review

**Incident Classification:** Class 5

**Immediate Actions Reviewed?:**

**Further Actions?:**

**Details of Further Actions:** Q build, Hygienist contractors, Hawleys contractors and the Office of Public Relations have visited the school, taken samples and cleaned the various rooms on three occasions. School is waiting on report from the Office of Public Relations as to the scope of works that have potentially exposed asbestos in some of the rooms in block 2, 3.

**Further Actions Undertaken By:**



Legal Action Anticipated?:

## Incident Confirmation

Details Reviewed: Yes

Additional People to Notify:

## Assign Investigator

Investigation required?:

Person Responsible: David Beaton Becker

## Investigation

Investigation Start Date 10/11/2020

Investigation Team Leader: David Beaton Becker

Investigation Team:

Staff Witnesses: Kerry Ann Yim Kwan Hawkins  
Jennifer May Townshend  
Leah Anne Fountaine  
David Beaton Becker  
Gemma Mary Finney

Student Witnesses:

Other Witnesses: Office of Public Relations - Matthew Schleeauf  
Q Build -Greg Boone  
DET - Infrastructure Keiran Ellis  
Hawleys Construction for cleaning of various rooms as identified by OIR

Detailed Description of Findings: Pending

Formal Root Cause Analysis?: Yes

File Attachments:

## Investigation Outcomes

Risk of Incident Recurrence

Consequence: <Undefined>

Probability: <Undefined>

Result: High

Risk Minimisation Strategies: Investigation is ongoing from the Office of Public Relations

Investigation complete?: No

Investigation Completion Date:

Incident File Attachments: Teaching staff master timetable 2020.pdf  
Plans of AC installation from contractor.pdf  
Extend of Work for Installations.pdf  
Past Supervision Export-1112200626138013.xlsx  
Staff list regarding Asbestos registration T4, 2020.xls  
MIAO MIAO ROOMS USED SINCE 8 OCTOBER 2020.docx  
[REDACTED].pdf  
Andrew McKenna.pdf  
Matthew Schleeauf.pdf  
Stephan Dutka.pdf  
NOTICE compliance Sunnybank State High School.msg

## Finalisation - Officer In Charge

Signed Off By:

Date Signed Off:

Sign Off Comments:

DoE have management and control of the classrooms and staffrooms which have been contaminated with asbestos dust and debris (ACD) following installation of air conditioning at Sunnybank State High School, during October and November 2020. Sample analysis has confirmed the ceiling material of the rooms is low density asbestos fibre board (LDB) and dust and debris within rooms and inside school vacuum cleaners has been confirmed as containing asbestos. DoE, Q build in conjunction with Hawleys have removed all LDB boards, cleaned effected rooms, installed new surface materials and equipment for rooms to be utilised for students and staff for the commencement of 2021 school year.

Finalise this record?:

No

Sign Off Comments:

## Actions

Action ID:

ACT-10810

Due Date:

10/12/2020

Assigned By:

David Beatton Becker

Date Raised:

10/12/2020

Control Measure:

Assigned To:

Leah Anne Fountaine

Have you spoken to this person?:

Yes

Location of Person Assigned:

Sunnybank State High School

Priority:

Low

Work Order Number:

Action Title:

Incident report recording

Action Description:

MyHR WHS incident reporting advised to staff.  
Bulk WC case lodgement

Is there an Associated Action?:

No

Associated Actions:

Is a Review required?:

No

Person Responsible for Review:

Action File Attachments:

## Action Completion

Completion Category:

Completed

Completed By:

David Beatton Becker

Completion Date:

10/12/2020

Completion Comments:

## Review

Reviewed By:

**Review Date:**

**Review Outcomes:**

-----

**Action ID:** ACT-10808  
**Due Date:** 10/12/2020  
**Assigned By:** David Beaton Becker  
**Date Raised:** 10/12/2020  
**Control Measure:**  
**Assigned To:** Leah Anne Fountaine  
**Have you spoken to this person?:** Yes  
**Location of Person Assigned:** Sunnybank State High School  
**Priority:** Low  
**Work Order Number:**  
**Action Title:** Specialist Occupational and Environmental  
**Action Description:** Actions taken to support staff:  
Dr Keith Adams, Specialist Occupational and Environmental Physician, Chief Medical Officer facilitated 2 x information sessions for staff on Friday 4th Dec, 2020.  
**Is there an Associated Action?:** No  
**Associated Actions:**  
**Is a Review required?:** No  
**Person Responsible for Review:**  
**Action File Attachments:**

#### **Action Completion**

**Completion Category:** Completed  
**Completed By:** David Beaton Becker  
**Completion Date:** 10/12/2020  
**Completion Comments:**

#### **Review**

**Reviewed By:**  
**Review Date:**  
**Review Outcomes:**

-----

**Action ID:** ACT-10809  
**Due Date:** 10/12/2020  
**Assigned By:** David Beaton Becker  
**Date Raised:** 10/12/2020  
**Control Measure:**  
**Assigned To:** Leah Anne Fountaine  
**Have you spoken to this person?:** Yes  
**Location of Person Assigned:** Sunnybank State High School

**Priority:** Low

**Work Order Number:**

**Action Title:** LifeWorks facilitated information session

**Action Description:** LifeWorks, EAP attended school 7th Dec, 2020 and facilitated information session for all staff followed by 1/1 psych first aid sessions for staff wanting to access the service.  
Staff kept updated, where possible, with current information.

**Is there an Associated Action?:** No

**Associated Actions:**

**Is a Review required?:** No

**Person Responsible for Review:**

**Action File Attachments:**

### Action Completion

**Completion Category:** Completed

**Completed By:** David Beaton Becker

**Completion Date:** 10/12/2020

**Completion Comments:**

### Review

**Reviewed By:**

**Review Date:**

**Review Outcomes:**

-----

**Action ID:** ACT-10812

**Due Date:** 10/12/2020

**Assigned By:** David Beaton Becker

**Date Raised:** 10/12/2020

**Control Measure:**

**Assigned To:** Leah Anne Fountaine

**Have you spoken to this person?:** No

**Location of Person Assigned:** Sunnybank State High School

**Priority:** Low

**Work Order Number:**

**Action Title:** Email to all staff on 9 December, 2020

**Action Description:** Below is the link to the National Asbestos Exposure Register that was discussed on Friday last week by Dr Keith Adam.

<https://www.asbestossafety.gov.au/asbestos-health-risks-and-exposure/national-asbestos-exposure-register>

**Is there an Associated Action?:** No

**Associated Actions:**

**Is a Review required?:** Yes

**Person Responsible for Review:** Leah Anne Fountaine



**Action File Attachments:**

**Action Completion**

**Completion Category:** Completed  
**Completed By:** David Beaton Becker  
**Completion Date:** 10/12/2020  
**Completion Comments:**

**Review**

**Reviewed By:**  
**Review Date:**  
**Review Outcomes:**

-----

Released under the RTI Act

# Sunnybank State High School

## Staff Daily Timetable - Semester Two 2020 (C)

### Monday

Teacher	Assembly 8:45-9:15	Period 1 9:15-10:25	Period 2 10:25-11:35	First Break 11:35-12:05	Period 3 12:05-1:15	Second Break 1:15-1:45	Period 4 1:45-2:55
ALDRDE - Aldridge, Deirdre		SCI082A 503			SCI092C 504		
AMAYNI - Amaya, Nicole	8B AR4		ELS072C 318 ENG072C 318				ATS082B 409
ANGUBA - Angus, Barbara		STU122B 605	STU122A 605		STU122D 605		STU122C 605
BAKEJO - Baker, Joe	11D AR1	BSK112A M10	ENP112A M02				ISK122A M03
BAKENI - Baker, Nicholas		IDT092A M01			TEH072C AR4		
BECKDA - Becker, David							
BOULVI - Boulter Groening, Victoria					ATS072A AR2		ART102A AR2
BRIELO - Brier, Louise		FLI072A 404			HUM082C 404		FLI082A 404
BUCKLA - Buckingham, Lachlan		HPE072B 414			HPE092B 402		HPE102B 412
CAMPKR - Campbell, Kris	10D 101	ELS102B 101 ENG102B 101	HIS092A 101				HIS102B 101
CARRNA - Carrington, Natalie	12E 115	ELS102F 115 ENG102F 115			JAP072A 115		ELA112A 115 EAL112A 115
CHARAL - Charlton, Alastair							
CHOWJE - Chow, Jesse	9D 108	MAG122B 707					SCI072D 517
COBBEL - Cobb, Elaine		TEH072B 207	ICJ112A 203				
COOPDE - Cooper, Deborah					MAT102B 703		
VINETI - D'alessandro, Tia	8A 705	MAM122A 705	MAT082C 705		MAX102A 705		MAT092D 705

# Sunnybank State High School

## Staff Daily Timetable - Semester Two 2020 (C)

Teacher	Assembly 8:45-9:15	Period 1 9:15-10:25	Period 2 10:25-11:35	First Break 11:35-12:05	Period 3 12:05-1:15	Second Break 1:15-1:45	Period 4 1:45-2:55
DAVYCA - Davy, Carmel							
DOWNDA - Downie, Danni							
DRURJU - Drury, Julie			HSP112A 310				FTE102B 313
EDWARU - Edwards, Russell		HPE072A 402	REC112A 414				REC122A 414
FARAAM - Farag, Amira							
FINNGE - Finney, Gemma			LEG122A 322		HUM082A 322		
FLANKA - Flanagan, Karen							SCI072F 320
FLORSA - Flores-Vo, Sabrina	10C 118		ENG072A 108 ELS072A 108		ELP122C 101 ENE122C 101		ELP112B 108 ENE112B 108
FOUNLE - Fountaine, Leah							
FREDKA - Fredman, Kathleen	12C 102	ELS102A 102 ENG102A 102	ENG072B 102 ELS072B 102				ENG112A 102 ELS112A 102
GARBER - Garbutt, Erin		EDH112A 310 HSP112B 310	FTE102A 313				
GRANJO - Grant, Justine							
HAMIMI - Hamilton, Michael	11B 123	SCI082B 519	SCI092A 519		SCI082D 511		PHY122A 511
HANXIO - Han, Chelsea	7C 318				SCI092E 519		SCI072E 519
HILLKE - Hill, Kelly	7D 119		SCI092B 517		BIO112A 503		MAT092E 121
HUMEDA - Humeniuk, Danielle	10B 703	ELS102D 118 ENG102D 118			EAL122A 118 ELA122A 118		HUM072A 118

# Sunnybank State High School

## Staff Daily Timetable - Semester Two 2020 (C)

Teacher	Assembly 8:45-9:15	Period 1 9:15-10:25	Period 2 10:25-11:35	First Break 11:35-12:05	Period 3 12:05-1:15	Second Break 1:15-1:45	Period 4 1:45-2:55
JARDNO - Jardine, Noelene			HIS102A 119		ELS122B 119 ENG122B 119		AHS122A 119
JENSCH - Jensen, Chris					EDR112A 403 REC112C 403		
KALARO - Kalamafoni, Rosy		ELS102C 109 ENG102C 109			ENG122A 109 ELS122A 109		ELP112C 109 ENE112C 109
KAOPEO - Kao, Pei-Wen		MAE122B 703	PHY112A 511				
KINGMI - King, Michael	11C 121				SCP112A 517		SCI072C 320
KOLAPR - Kolan, Pranusha			MAT082D 707				MAT092C 707
LIAOWE - Liao, Weishen			MAT072E 413		MAF102B 413		MAT092B 413
LLOYDA - Lloyd, Dan	7A 120	HUM082E 120	GEG112A 120		HIS092C 120		HUM072B 120
LUKESH - Luke, Shannon	8E 708	MAE122C 708			MAF102A 708		MAT092A 708
MACKEM - MacKintosh, Emily							
MAGODA - Magoffin, David			ISK122C M03				
MAKIKA - Makinen, Karen		MAE122A 412	MAT072D 412		SCI092D 113		
MCDOGE - McDonald, Georgia	9E 404	ELS102E 110 ENG102E 110	ENG072F 318				LSK112A 315
MCDOLI - McDonald, Linda							
MCKATE - McKay, Teresa	11E 706		MAT082E 706		MAT102A 706		CHI082A 706
MENOSA - Menon, Sandya	12B 109	CHM112A 504	SCX102A 504		MAT102C 123		

Wednesday, September 09, 2020 9:51:44 AM



Ref - TTStaffTimetableDaily V1.1-2080- 105571

User: dbeck5

Page: 3 of 25



# Sunnybank State High School

## Staff Daily Timetable - Semester Two 2020 (C)

Teacher	Assembly 8:45-9:15	Period 1 9:15-10:25	Period 2 10:25-11:35	First Break 11:35-12:05	Period 3 12:05-1:15	Second Break 1:15-1:45	Period 4 1:45-2:55
MENZSO - Menz, Sonya							
MILNBR - Milne, Bradley							
MOODRA - Moodley, Ramona	10E 211	ECB092A 202					
MUSCSA - Muscat, Samuel		MHS112A 119	HPE092C 404				HPE082A 703
NICHR0 - Nicholson, Renete	12A 315	ELP122D 121 ENE122D 121	ELS082B 121 ENG082B 121				
NILAKE - Niland, Kelly					HUM082B 102		ATS082A 203
ONEITI - O'Neill, Tiffany			ELS082F 109 ENG082F 109		ELP122A 108 ENE122A 108		
PEDLRO - Pedler, Robyn		TSM112A 303	EDF112A 303 VTF112A 303 VTF122A 303				
PLATAC - Platt, Acacia			DES122A AR4		DES112A AR3		
RAMSMI - Ramstadius, Mitchell	8C 212	TEH072A AR3	DIG102A 204				STE102A AR3
ROSTAN - Rostron, Annette	10A 402	REC112B 403	HPE102A 402		SCI082E 320		PED122A 402
RUTHRE - Rutherford, Renee	9A 110		ENG082A 110 ELS082A 110		VWV122B 203		ELP112A 110 ENE112A 110
SCHLKE - Schloss, Kerry							
SHEPDA - Sheppard, David	7B 704	MAG122A 704	MAS122A 704				XMA102A 704
SMITJX - Smith, Jessica	11A 322	HUM082D 322	SCS122A 202		VBB112A 202		

# Sunnybank State High School

## Staff Daily Timetable - Semester Two 2020 (C)

Teacher	Assembly 8:45-9:15	Period 1 9:15-10:25	Period 2 10:25-11:35	First Break 11:35-12:05	Period 3 12:05-1:15	Second Break 1:15-1:45	Period 4 1:45-2:55
SOLWJA - Solway, Jake	12D AR3		BSK122A M09		EDG112A M02 GSK112A M02		BSK122C M09
STABNA - Stable, Narelle							
STILST - Stiller, Steve							
TESSSH - Tessmann, Sharon							
TSIMCA - Tsimboukis, Cassandra	9B AR2	MUS092A 805			ATS072B 805		
WANGX0 - Wang, Ellie	8D 414	GDT092A AR4	IDT102A M01				
WICKJE - Wicks, Jessica	7E 413	SCI082C 517	HPE092A 703		HPE072C 414		
WILLTA - Williams, Tania							
WOODKA - Woodward, Kathryn	9C 301	FTE092A 313			VWV122A 212		VSS122A 303

Released under the RTI Act

# Sunnybank State High School

## Staff Daily Timetable - Semester Two 2020 (C)

### Tuesday

Teacher	Roll Mark 8:45-8:55	Period 1 8:55-10:05	Period 2 10:05-11:15	First Break 11:15-11:55	Period 3 11:55-1:05	Second Break 1:05-1:35	Period 4 1:35-2:45
ALDRDE - Aldridge, Deirdre			CHM122A 504		SCI082A 503		
AMAYNI - Amaya, Nicole	8B AR4	ENG082C 108	ELS072D 110				ENG072C 318
		ELS082C 108	ENG072D 110				ELS072C 318
ANGUBA - Angus, Barbara		STU122E 605	STU122F 605		STU122B 605		STU122A 605
BAKEJO - Baker, Joe	11D AR1	ISK122B M03	ISK112B M03		BSK112A M10		ENP112A M02
BAKENI - Baker, Nicholas		IDT102B M09	TEH082A AR4		IDT092A M01		
BECKDA - Becker, David							
BOULVI - Boulter Groening, Victoria		EDA112A AR2					
		VAP122A AR2					
BRIELO - Brier, Louise					FLI072A 404		
BUCKLA - Buckingham, Lachlan		HUM072C 120			HPE072B 414		
CAMPKR - Campbell, Kris	10D 101		ELS092B 101		ENG102B 101		HIS092A 101
			ENG092B 101		ELS102B 101		
CARRNA - Carrington, Natalie	12E 115		JAP082A 115		ENG102F 115		
					ELS102F 115		
CHARAL - Charlton, Alastair							
CHOWJE - Chow, Jesse	9D 108	SCI072A 517	SCI102D 320		MAG122B 707		
COBBEL - Cobb, Elaine		DIG092A 207			TEH072B 207		ICJ112A 203
COOPDE - Cooper, Deborah		MAM112A 703	MAS112A 703				

Wednesday, September 09, 2020 9:51:44 AM



Ref - TTStaffTimetableDaily V1.1-2080- 105571

User: dbeck5

Page: 6 of 25

# Sunnybank State High School

## Staff Daily Timetable - Semester Two 2020 (C)

Teacher	Roll Mark 8:45-8:55	Period 1 8:55-10:05	Period 2 10:05-11:15	First Break 11:15-11:55	Period 3 11:55-1:05	Second Break 1:05-1:35	Period 4 1:35-2:45
VINETI - D'alessandro, Tia	8A 705	MAT082A 705			MAM122A 705		MAT082C 705
DAVYCA - Davy, Carmel							
DOWNDA - Downie, Danni			TSM122A 303				
DRURJU - Drury, Julie		FTE092B 313	HSP122A 310				HSP112A 310
EDWARU - Edwards, Russell			HPE082B 414		HPE072A 402		REC112A 414
FARAAM - Farag, Amira							
FINNGE - Finney, Gemma			LEG112A 322				LEG122A 322
FLANKA - Flanagan, Karen							
FLORSA - Flores-Vo, Sabrina	10C 118		ENG072E 108 ELS072E 108				ELS072A 108 ENG072A 108
FOUNLE - Fountaine, Leah							
FREDKA - Fredman, Kathleen	12C 102		ENG092D 102 ELS092D 102		ELS102A 102 ENG102A 102		ENG072B 102 ELS072B 102
GARBER - Garbutt, Erin		HSP122B 310	TEH082B 313		HSP112B 310 EDH112A 310		FTE102A 313
GRANJO - Grant, Justine							
HAMIMI - Hamilton, Michael	11B 123				SCI082B 519		SCI092A 519
HANXI0 - Han, Chelsea	7C 318	MAE112A 123	SCI102B 519				
HILLKE - Hill, Kelly	7D 119	MAT082F 708	SCI102E 113				SCI092B 517
HUMEDA - Humeniuk, Danielle	10B 703	HUM072D 118	ENG092C 118 ELS092C 118		ELS102D 118 ENG102D 118		



# Sunnybank State High School

## Staff Daily Timetable - Semester Two 2020 (C)

Teacher	Roll Mark 8:45-8:55	Period 1 8:55-10:05	Period 2 10:05-11:15	First Break 11:15-11:55	Period 3 11:55-1:05	Second Break 1:05-1:35	Period 4 1:35-2:45
JARDNO - Jardine, Noelene			ENG092A 119 ELS092A 119				HIS102A 119
JENSCH - Jensen, Chris	10A 402	BSK122B M10	BSK112B M10				
KALARO - Kalamafoni, Rosy					ENG102C 109 ELS102C 109		
KAOPHO - Kao, Pei-Wen			SCI102A 517		MAE122B 703		PHY112A 511
KINGMI - King, Michael	11C 121	BIO122A 503	SCI102C 503				
KOLAPR - Kolan, Pranusha		MAE112B 707	SCI102F 511				MAT082D 707
LIAOWE - Liao, Weishen		MAG112B 413					MAT072E 413
LLOYDA - Lloyd, Dan	7A 120				HUM082E 120		GEG112A 120
LUKESH - Luke, Shannon	8E 708	SCI072B 519	MAT072B 708		MAE122C 708		
MACKEM - MacKintosh, Emily							
MAGODA - Magoffin, David		IDT092B M01	GEG122A 211				ISK122C M03
MAKIKA - Makinen, Karen		MAG112A 412			MAE122A 412		MAT072D 412
MCDOGE - McDonald, Georgia	9E 404	HUM072F 315	MAT072F 315		ENG102E 110 ELS102E 110		ENG072F 318
MCDOLI - McDonald, Linda							
MCKATE - McKay, Teresa	11E 706		MAT072A 706				MAT082E 706
MENOSA - Menon, Sandya	12B 109	SCP122A 504			CHM112A 504		SCX102A 504
MENZSO - Menz, Sonya							
MILNBR - Milne, Bradley							

Wednesday, September 09, 2020 9:51:44 AM



Ref - TTStaffTimetableDaily V1.1-2080- 105571

User: dbeck5

Page: 8 of 25

# Sunnybank State High School

## Staff Daily Timetable - Semester Two 2020 (C)

Teacher	Roll Mark 8:45-8:55	Period 1 8:55-10:05	Period 2 10:05-11:15	First Break 11:15-11:55	Period 3 11:55-1:05	Second Break 1:05-1:35	Period 4 1:35-2:45
MOODRA - Moodley, Ramona	10E 211	ACC122A 203	SCS112A 203		ECB092A 202		
MUSCSA - Muscat, Samuel		HPE102C 404			MHS112A 119		HPE092C 404
NICHR0 - Nicholson, Renete	12A 315	ENG082E 121 ELS082E 121	ELS092E 121 ENG092E 121		ENE122D 121 ELP122D 121		ELS082B 121 ENG082B 121
NILAKE - Niland, Kelly		HUM072E 211					
ONEITI - O'Neill, Tiffany		DRA092A 409					ELS082F 109 ENG082F 109
PEDLRO - Pedler, Robyn					TSM112A 303		VTF112A 303 VTF122A 303 EDF112A 303
PLATAC - Platt, Acacia		GDT102A AR4					DES122A AR4
RAMSMI - Ramstadius, Mitchell	8C 212	STE092A M02	TEH082C AR3		TEH072A AR3		DIG102A 204
ROSTAN - Rostron, Annette					REC112B 403		HPE102A 402
RUTHRE - Rutherford, Renee	9A 110	ELS082D 110 ENG082D 110					ENG082A 110 ELS082A 110
SCHLKE - Schloss, Kerry							
SHEPDA - Sheppard, David	7B 704	MAT082B 704	MAT072C 315		MAG122A 704		MAS122A 704
SMITJX - Smith, Jessica	11A 322	VWV112A 202			HUM082D 322		SCS122A 202
SOLWJA - Solway, Jake	12D AR3		ENP122A M02				BSK122A M09
STABNA - Stable, Narelle							
STILST - Stiller, Steve							

Wednesday, September 09, 2020 9:51:44 AM



Ref - TTStaffTimetableDaily V1.1-2080- 105571

User: dbeck5

Page: 9 of 25

# Sunnybank State High School

## Staff Daily Timetable - Semester Two 2020 (C)

Teacher	Roll Mark 8:45-8:55	Period 1 8:55-10:05	Period 2 10:05-11:15	First Break 11:15-11:55	Period 3 11:55-1:05	Second Break 1:05-1:35	Period 4 1:35-2:45
TESSSH - Tessmann, Sharon							
TSIMCA - Tsimboukis, Cassandra	9B AR2	MUS092B 805			MUS092A 805		
		MUS102A 805					
WANGX0 - Wang, Ellie	8D 414	STE102B AR3	ISK112A M09		GDT092A AR4		IDT102A M01
WICKJE - Wicks, Jessica	7E 413	HPX102A 402	REC122B 404		SCI082C 517		HPE092A 703
WILLTA - Williams, Tania							
WOODKA - Woodward, Kathryn	9C 301		EAV112A 301		FTE092A 313		
			VVL112A 301				
			VVL122A 301				

Released under the RTI Act

# Sunnybank State High School

## Staff Daily Timetable - Semester Two 2020 (C)

### Wednesday

Teacher	Roll Mark 8:45-9:05	Period 1 9:05-9:45	Period 2 9:45-10:55	First Break 10:55-11:35	Period 3 11:35-12:45	Second Break 12:45-1:25	Period 4 1:25-2:35
ALDRDE - Aldridge, Deirdre					SCI092C 504		
AMAYNI - Amaya, Nicole	8B AR4		ATS082B 409				ELS082C 108 ENG082C 108
ANGUBA - Angus, Barbara			STU122C 605		STU122D 605		STU122E 605
BAKEJO - Baker, Joe	11D AR1	STY112D 609	ISK122A M03				ISK122B M03
BAKENI - Baker, Nicholas					TEH072C AR4		IDT102B M09
BECKDA - Becker, David							
BOULVI - Boulter Groening, Victoria		STY102D 212	ART102A AR2		ATS072A AR2		
BRIELO - Brier, Louise		FLI082A 404	FLI082A 404		HUM082C 404		
BUCKLA - Buckingham, Lachlan		HPE092B 402	HPE102B 412		HPE092B 402		HUM072C 120
CAMPKR - Campbell, Kris	10D 101	HIS092A 101	HIS102B 101				DIG092A 207
CARRNA - Carrington, Natalie	12E 115	JAP082A 115	ELA112A 115 EAL112A 115		JAP072A 115		
CHARAL - Charlton, Alastair							
CHOWJE - Chow, Jesse	9D 108		SCI072D 517				SCI072A 101
COBBEL - Cobb, Elaine							
COOPDE - Cooper, Deborah					MAT102B 703		MAM112A 703
VINETI - D'alessandro, Tia	8A 705		MAT092D 705		MAX102A 705		MAT082A 705
DAVYCA - Davy, Carmel		VHL122A 901					VHL122A 901
DOWNDA - Downie, Danni							

Wednesday, September 09, 2020 9:51:44 AM



Ref - TTStaffTimetableDaily V1.1-2080- 105571

User: dbeck5

Page: 11 of 25

# Sunnybank State High School

## Staff Daily Timetable - Semester Two 2020 (C)

Teacher	Roll Mark 8:45-9:05	Period 1 9:05-9:45	Period 2 9:45-10:55	First Break 10:55-11:35	Period 3 11:35-12:45	Second Break 12:45-1:25	Period 4 1:25-2:35
DRURJU - Drury, Julie			FTE102B 313				FTE092B 313
EDWARU - Edwards, Russell		HPE082B 414	REC122A 414				
FARAAM - Farag, Amira							
FINNGE - Finney, Gemma		STY112A 608			HUM082A 322		
FLANKA - Flanagan, Karen			SCI072F 320				
FLORSA - Flores-Vo, Sabrina	10C 118	STY102C 207	ELP112B 108 ENE112B 108		ENE122C 101 ELP122C 101		EDA112A AR2 VAP122A AR2
FOUNLE - Fountaine, Leah							
FREDKA - Fredman, Kathleen	12C 102	STY122C M02	ELS112A 102 ENG112A 102				
GARBER - Garbutt, Erin							HSP122B 310
GRANJO - Grant, Justine							
HAMIMI - Hamilton, Michael	11B 123	STY112B 605	PHY122A 511		SCI082D 511		
HANXIO - Han, Chelsea	7C 318		SCI072E 519		SCI092E 519		MAE112A 123
HILLKE - Hill, Kelly	7D 119		MAT092E 121		BIO112A 503		MAT082F 708
HUMEDA - Humeniuk, Danielle	10B 703	STY102B 204	HUM072A 118		EAL122A 118 ELA122A 118		HUM072D 118
JARDNO - Jardine, Noelene		STY122B AR4	AHS122A 119		ELS122B 119 ENG122B 119		
JENSCH - Jensen, Chris					REC112C 403 EDR112A 403		BSK122B M10

Wednesday, September 09, 2020 9:51:44 AM

OneSchool Ref - TTStaffTimetableDaily V1.1-2080- 105571

User: dbeck5

Page: 12 of 25



# Sunnybank State High School

## Staff Daily Timetable - Semester Two 2020 (C)

Teacher	Roll Mark 8:45-9:05	Period 1 9:05-9:45	Period 2 9:45-10:55	First Break 10:55-11:35	Period 3 11:35-12:45	Second Break 12:45-1:25	Period 4 1:25-2:35
KALARO - Kalamafoni, Rosy			ENE112C 109 ELP112C 109		ENG122A 109 ELS122A 109		
KAOP0 - Kao, Pei-Wen							
KINGMI - King, Michael	11C 121	STY112C 605	SCI072C 320		SCP112A 517		BIO122A 503
KOLAPR - Kolan, Pranusha		STY112E 603	MAT092C 707				MAE112B 707
LIAOWE - Liao, Weishen		MAT072E 413	MAT092B 413		MAF102B 413		MAG112B 413
LLOYDA - Lloyd, Dan	7A 120	HIS092C 120	HUM072B 120		HIS092C 120		
LUKESH - Luke, Shannon	8E 708	MAT072B 708	MAT092A 708		MAF102A 708		SCI072B 109
MACKEM - MacKintosh, Emily							
MAGODA - Magoffin, David							IDT092B M01
MAKIKA - Makinen, Karen		MAT072D 412			SCI092D 113		MAG112A 412
MCDOGE - McDonald, Georgia	9E 404	MAT072F 315	LSK112A 315				HUM072F 315
MCDOLI - McDonald, Linda							
MCKATE - McKay, Teresa	11E 706	MAT072A 706	CHI082A 706		MAT102A 706		
MENOSA - Menon, Sandya	12B 109				MAT102C 123		SCP122A 504
MENZSO - Menz, Sonya							
MILNBR - Milne, Bradley							
MOODRA - Moodley, Ramona	10E 211	STY102E 203					ACC122A 203
MUSCSA - Muscat, Samuel		HPE082A 705	HPE082A 703				HPE102C 404
NICHR0 - Nicholson, Renete	12A 315	STY122A 102					ENG082E 121 ELS082E 121

# Sunnybank State High School

## Staff Daily Timetable - Semester Two 2020 (C)

Teacher	Roll Mark 8:45-9:05	Period 1 9:05-9:45	Period 2 9:45-10:55	First Break 10:55-11:35	Period 3 11:35-12:45	Second Break 12:45-1:25	Period 4 1:25-2:35
NILAKE - Niland, Kelly			ATS082A 203		HUM082B 102		HUM072E 415
ONEITI - O'Neill, Tiffany					ENE122A 108 ELP122A 108		DRA092A 409
PEDLRO - Pedler, Robyn							
PLATAC - Platt, Acacia					DES112A AR3		GDT102A AR4
RAMSMI - Ramstadius, Mitchell	8C 212	TEH082C AR3	STE102A AR3				STE092A M02
ROSTAN - Rostron, Annette	10A 402	HPE092C 707	PED122A 402		SCI082E 320		
RUTHRE - Rutherford, Renee	9A 110	STY122D 508	ELP112A 110 ENE112A 110		VWV122B 203		ELS082D 110 ENG082D 110
SCHLKE - Schloss, Kerry							
SHEPDA - Sheppard, David	7B 704	MAT072C 315	XMA102A 704				MAT082B 704
SMITJX - Smith, Jessica	11A 322				VBB112A 202		VWV112A 202
SOLWJA - Solway, Jake	12D AR3	STY122E 508	BSK122C M09		EDG112A M02 GSK112A M02		
STABNA - Stable, Narelle							
STILST - Stiller, Steve							
TESSSH - Tessmann, Sharon							
TSIMCA - Tsimboukis, Cassandra	9B AR2	STY102A 202			ATS072B 805		MUS092B 805 MUS102A 805
WANGX0 - Wang, Ellie	8D 414						STE102B AR3
WICKJE - Wicks, Jessica	7E 413	HPE092A 703			HPE072C 414		HPX102A 402

# Sunnybank State High School

## Staff Daily Timetable - Semester Two 2020 (C)

Teacher	Roll Mark 8:45-9:05	Period 1 9:05-9:45	Period 2 9:45-10:55	First Break 10:55-11:35	Period 3 11:35-12:45	Second Break 12:45-1:25	Period 4 1:25-2:35
WILLTA - Williams, Tania							
WOODKA - Woodward, Kathryn	9C 301	VVL122A 301 VVL122B 301	VSS122A 303		VWV122A 212		VVL122B 301 VVL122A 301

Released under the RTI Act

# Sunnybank State High School

## Staff Daily Timetable - Semester Two 2020 (C)

### Thursday

Teacher	Roll Mark 8:45-8:55	Period 1 8:55-10:05	Period 2 10:05-11:15	First Break 11:15-11:55	Period 3 11:55-1:05	Second Break 1:05-1:35	Period 4 1:35-2:45
ALDRDE - Aldridge, Deirdre		SCI092C 504			CHM122A 504		
AMAYNI - Amaya, Nicole	8B AR4		ATS082B 409		ELS072D 110 ENG072D 110		ENG082C 108 ELS082C 108
ANGUBA - Angus, Barbara		STU122D 605	STU122C 605		STU122F 605		STU122E 605
BAKEJO - Baker, Joe	11D AR1		ISK122A M03		ISK112B M03		ISK122B M03
BAKENI - Baker, Nicholas		TEH072C AR4			TEH082A AR4		IDT102B M09
BECKDA - Becker, David							
BOULVI - Boulter Groening, Victoria		ATS072A	ART102A AR2				EDA112A AR2 VAP122A AR2
BRIELO - Brier, Louise		HUM082C 404	FLI082A 404				
BUCKLA - Buckingham, Lachlan		HPE092B 402	HPE102B 412				HUM072C 120
CAMPKR - Campbell, Kris	10D 101		HIS102B 101		ELS092B 101 ENG092B 101		
CARRNA - Carrington, Natalie	12E 115	JAP072A 115	ELA112A 115 EAL112A 115		JAP082A 115		
CHARAL - Charlton, Alastair							
CHOWJE - Chow, Jesse	9D 108		SCI072D 517		SCI102D 320		SCI072A 517
COBBEL - Cobb, Elaine							DIG092A 207
COOPDE - Cooper, Deborah		MAT102B 703			MAS112A 703		MAM112A 703

Wednesday, September 09, 2020 9:51:44 AM

OneSchool Ref - TTStaffTimetableDaily V1.1-2080- 105571

User: dbeck5

Page: 16 of 25

# Sunnybank State High School

## Staff Daily Timetable - Semester Two 2020 (C)

Teacher	Roll Mark 8:45-8:55	Period 1 8:55-10:05	Period 2 10:05-11:15	First Break 11:15-11:55	Period 3 11:55-1:05	Second Break 1:05-1:35	Period 4 1:35-2:45
VINETI - D'alessandro, Tia	8A 705	MAX102A 705	MAT092D 705				MAT082A 705
DAVYCA - Davy, Carmel							
DOWNDA - Downie, Danni					TSM122A 303		
DRURJU - Drury, Julie			FTE102B 313		HSP122A 310		FTE092B 313
EDWARU - Edwards, Russell			REC122A 414		HPE082B 414		
FARAAM - Farag, Amira							
FINNGE - Finney, Gemma		HUM082A 322			LEG112A 322		
FLANKA - Flanagan, Karen			SCI072F 320				
FLORSA - Flores-Vo, Sabrina	10C 118	ELP122C 101 ENE122C 101	ENE112B 108 ELP112B 108		ELS072E 108 ENG072E 108		
FOUNLE - Fountaine, Leah							
FREDKA - Fredman, Kathleen	12C 102		ENG112A 102 ELS112A 102		ENG092D 102 ELS092D 102		
GARBER - Garbutt, Erin					TEH082B 313		HSP122B 310
GRANJO - Grant, Justine							
HAMIMI - Hamilton, Michael	11B 123	SCI082D 511	PHY122A 511				
HANXI0 - Han, Chelsea	7C 318	SCI092E 519	SCI072E 519		SCI102B 519		MAE112A 123
HILLKE - Hill, Kelly	7D 119	BIO112A 503	MAT092E 121		SCI102E 113		MAT082F 708
HUMEDA - Humeniuk, Danielle	10B 703	EAL122A 118 ELA122A 118	HUM072A 118		ELS092C 118 ENG092C 118		HUM072D 118



# Sunnybank State High School

## Staff Daily Timetable - Semester Two 2020 (C)

Teacher	Roll Mark 8:45-8:55	Period 1 8:55-10:05	Period 2 10:05-11:15	First Break 11:15-11:55	Period 3 11:55-1:05	Second Break 1:05-1:35	Period 4 1:35-2:45
JARDNO - Jardine, Noelene		ELS122B 119	AHS122A 119		ENG092A 119		
		ENG122B 119			ELS092A 119		
JENSCH - Jensen, Chris		REC112C 403			BSK112B M10		BSK122B M10
		EDR112A 403					
KALARO - Kalamafoni, Rosy		ENG122A 109	ENE112C 109				
		ELS122A 109	ELP112C 109				
KAOPEO - Kao, Pei-Wen					SCI102A 517		
KINGMI - King, Michael	11C 121	SCP112A 517	SCI072C 320		SCI102C 503		BIO122A 503
KOLAPR - Kolan, Pranusha			MAT092C 707		SCI102F 511		MAE112B 707
LIAOWE - Liao, Weishen		MAF102B 413	MAT092B 413				MAG112B 413
LLOYDA - Lloyd, Dan	7A 120	HIS092C 120	HUM072B 120				
LUKESH - Luke, Shannon	8E 708	MAF102A 708	MAT092A 708		MAT072B 708		SCI072B 519
MACKEM - MacKintosh, Emily							
MAGODA - Magoffin, David					GEG122A 211		IDT092B M01
MAKIKA - Makinen, Karen		SCI092D 113					MAG112A 412
MCDOGE - McDonald, Georgia	9E 404		LSK112A 315		MAT072F 315		HUM072F 315
MCDOLI - McDonald, Linda							
MCKATE - McKay, Teresa	11E 706	MAT102A 706	CHI082A 706		MAT072A 706		
MENOSA - Menon, Sandya	12B 109	MAT102C 123					SCP122A 504

# Sunnybank State High School

## Staff Daily Timetable - Semester Two 2020 (C)

Teacher	Roll Mark 8:45-8:55	Period 1 8:55-10:05	Period 2 10:05-11:15	First Break 11:15-11:55	Period 3 11:55-1:05	Second Break 1:05-1:35	Period 4 1:35-2:45
MENZSO - Menz, Sonya	9C 301	VWV122A 212	VSS122A 303		EAV112A 301 VVL112A 301 VVL122A 301		
MILNBR - Milne, Bradley							
MOODRA - Moodley, Ramona	10E 211				SCS112A 203		ACC122A 203
MUSCSA - Muscat, Samuel			HPE082A 703				HPE102C 404
NICHR0 - Nicholson, Renete	12A 315				ELS092E 121 ENG092E 121		ENG082E 121 ELS082E 121
NILAKE - Niland, Kelly		HUM082B 102	ATS082A 203				HUM072E 211
ONEITI - O'Neill, Tiffany		ENE122A 108 ELP122A 108					DRA092A 409
PEDLRO - Pedler, Robyn							
PLATAC - Platt, Acacia		DES112A AR3					GDT102A AR4
RAMSMI - Ramstadius, Mitchell	8C 212		STE102A AR3		TEH082C AR3		STE092A M02
ROSTAN - Rostron, Annette	10A 402	SCI082E 320	PED122A 402				
RUTHRE - Rutherford, Renee	9A 110	VWV122B 203	ELP112A 110 ENE112A 110				ELS082D 110 ENG082D 110
SCHLKE - Schloss, Kerry							
SHEPDA - Sheppard, David	7B 704		XMA102A 704		MAT072C 315		MAT082B 704
SMITJX - Smith, Jessica	11A 322	VBB112A 202					VWV112A 202

# Sunnybank State High School

## Staff Daily Timetable - Semester Two 2020 (C)

Teacher	Roll Mark 8:45-8:55	Period 1 8:55-10:05	Period 2 10:05-11:15	First Break 11:15-11:55	Period 3 11:55-1:05	Second Break 1:05-1:35	Period 4 1:35-2:45
SOLWJA - Solway, Jake	12D AR3	EDG112A M02 GSK112A M02	BSK122C M09		ENP122A M02		
STABNA - Stable, Narelle							
STILST - Stiller, Steve							
TESSSH - Tessmann, Sharon							
TSIMCA - Tsimboukis, Cassandra	9B AR2	ATS072B 805					MUS092B 805 MUS102A 805
WANGX0 - Wang, Ellie	8D 414				ISK112A M09		STE102B AR3
WICKJE - Wicks, Jessica	7E 413	HPE072C			REC122B 404		HPX102A 402
WILLTA - Williams, Tania							
WOODKA - Woodward, Kathryn							

Released under the RTI Act

# Sunnybank State High School

## Staff Daily Timetable - Semester Two 2020 (C)

### Friday

Teacher	Roll Mark 8:45-8:55	Period 1 8:55-10:05	Period 2 10:05-11:15	First Break 11:15-11:55	Period 3 11:55-1:05	Second Break 1:05-1:35	Period 4 1:35-2:45
ALDRDE - Aldridge, Deirdre		CHM122A 504					SCI082A 503
AMAYNI - Amaya, Nicole	8B AR4	ELS072D 110 ENG072D 110	ENG082C 108 ELS082C 108		ELS072C 318 ENG072C 318		
ANGUBA - Angus, Barbara		STU122F 605	STU122E 605		STU122A 605		STU122B 605
BAKEJO - Baker, Joe	11D AR1	ISK112B M03	ISK122B M03		ENP112A M02		BSK112A M10
BAKENI - Baker, Nicholas		TEH082A AR4	IDT102B M09				IDT092A M01
BECKDA - Becker, David							
BOULVI - Boulter Groening, Victoria			EDA112A AR2 VAP122A AR2				
BRIELO - Brier, Louise							FLI072A 404
BUCKLA - Buckingham, Lachlan			HUM072C 120				HPE072B 414
CAMPKR - Campbell, Kris	10D 101	ELS092B 101 ENG092B 101			HIS092A 101		ENG102B 101 ELS102B 101
CARRNA - Carrington, Natalie	12E 115	JAP082A 115					ENG102F 115 ELS102F 115
CHARAL - Charlton, Alastair							
CHOWJE - Chow, Jesse	9D 108	SCI102D 320	SCI072A 517				MAG122B 707
COBBEL - Cobb, Elaine			DIG092A 207		ICJ112A 203		TEH072B 207
COOPDE - Cooper, Deborah		MAS112A 703	MAM112A 703				

# Sunnybank State High School

## Staff Daily Timetable - Semester Two 2020 (C)

Teacher	Roll Mark 8:45-8:55	Period 1 8:55-10:05	Period 2 10:05-11:15	First Break 11:15-11:55	Period 3 11:55-1:05	Second Break 1:05-1:35	Period 4 1:35-2:45
VINETI - D'alessandro, Tia	8A 705		MAT082A 705		MAT082C 705		MAM122A 705
DAVYCA - Davy, Carmel							
DOWNDA - Downie, Danni		TSM122A 303					
DRURJU - Drury, Julie		HSP122A 310	FTE092B 313		HSP112A 310		
EDWARU - Edwards, Russell		HPE082B 414			REC112A 414		HPE072A 402
FARAAM - Farag, Amira							
FINNGE - Finney, Gemma		LEG112A 322			LEG122A 322		
FLANKA - Flanagan, Karen							
FLORSA - Flores-Vo, Sabrina	10C 118	ELS072E 108 ENG072E 108			ELS072A 108 ENG072A 108		
FOUNLE - Fountaine, Leah							
FREDKA - Fredman, Kathleen	12C 102	ELS092D 102 ENG092D 102			ENG072B 102 ELS072B 102		ELS102A 102 ENG102A 102
GARBER - Garbutt, Erin		TEH082B 313	HSP122B 310		FTE102A 313		HSP112B 310 EDH112A 310
GRANJO - Grant, Justine							
HAMIMI - Hamilton, Michael	11B 123				SCI092A 519		SCI082B 519
HANXI0 - Han, Chelsea	7C 318	SCI102B 519	MAE112A 123				
HILLKE - Hill, Kelly	7D 119	SCI102E 113	MAT082F 708		SCI092B 517		
HUMEDA - Humeniuk, Danielle	10B 703	ELS092C 118 ENG092C 118	HUM072D 118				ENG102D 118 ELS102D 118



# Sunnybank State High School

## Staff Daily Timetable - Semester Two 2020 (C)

Teacher	Roll Mark 8:45-8:55	Period 1 8:55-10:05	Period 2 10:05-11:15	First Break 11:15-11:55	Period 3 11:55-1:05	Second Break 1:05-1:35	Period 4 1:35-2:45
JARDNO - Jardine, Noelene		ELS092A 119 ENG092A 119			HIS102A 119		
JENSCH - Jensen, Chris	10A 402	BSK112B M10	BSK122B M10		HPE102A 402		REC112B 403
KALARO - Kalamafoni, Rosy							ENG102C 109 ELS102C 109
KAOPEO - Kao, Pei-Wen		SCI102A 517			PHY112A 511		MAE122B 703
KINGMI - King, Michael	11C 121	SCI102C 503	BIO122A 503				
KOLAPR - Kolan, Pranusha		SCI102F 511	MAE112B 707		MAT082D 707		
LIAOWE - Liao, Weishen			MAG112B 413		MAT072E 413		
LLOYDA - Lloyd, Dan	7A 120				GEG112A 120		HUM082E 120
LUKESH - Luke, Shannon	8E 708	MAT072B 708	SCI072B 519				MAE122C 708
MACKEM - MacKintosh, Emily							
MAGODA - Magoffin, David		GEG122A 212	IDT092B M01		ISK122C M03		
MAKIKA - Makinen, Karen			MAG112A 412		MAT072D 412		MAE122A 412
MCDOGE - McDonald, Georgia	9E 404	MAT072F 315	HUM072F 315		ENG072F 318		ENG102E 110 ELS102E 110
MCDOLI - McDonald, Linda							
MCKATE - McKay, Teresa	11E 706	MAT072A 706			MAT082E 706		
MENOSA - Menon, Sandya	12B 109		SCP122A 504		SCX102A 504		CHM112A 504
MENZSO - Menz, Sonya							
MILNBR - Milne, Bradley							

Wednesday, September 09, 2020 9:51:44 AM

OneSchool Ref - TTStaffTimetableDaily V1.1-2080- 105571

User: dbeck5

Page: 23 of 25

# Sunnybank State High School

## Staff Daily Timetable - Semester Two 2020 (C)

Teacher	Roll Mark 8:45-8:55	Period 1 8:55-10:05	Period 2 10:05-11:15	First Break 11:15-11:55	Period 3 11:55-1:05	Second Break 1:05-1:35	Period 4 1:35-2:45
MOODRA - Moodley, Ramona	10E 211	SCS112A 203	ACC122A 203				ECB092A 202
MUSCSA - Muscat, Samuel			HPE102C 404		HPE092C 404		MHS112A 212
NICHR0 - Nicholson, Renete	12A 315	ELS092E 121 ENG092E 121	ENG082E 121 ELS082E 121		ELS082B 121 ENG082B 121		ELP122D 121 ENE122D 121
NILAKE - Niland, Kelly			HUM072E 211				
ONEITI - O'Neill, Tiffany			DRA092A 409		ELS082F 109 ENG082F 109		
PEDLRO - Pedler, Robyn					EDF112A 303 VTF112A 303 VTF122A 303		TSM112A 303
PLATAC - Platt, Acacia			GDT102A AR4		DES122A AR4		
RAMSMI - Ramstadius, Mitchell	8C 212	TEH082C AR3	STE092A M02		DIG102A 204		TEH072A AR3
ROSTAN - Rostron, Annette							
RUTHRE - Rutherford, Renee	9A 110		ELS082D 110 ENG082D 110		ENG082A 110 ELS082A 110		
SCHLKE - Schloss, Kerry							
SHEPDA - Sheppard, David	7B 704	MAT072C 315	MAT082B 704		MAS122A 704		MAG122A 704
SMITJX - Smith, Jessica	11A 322		VWV112A 202		SCS122A 202		HUM082D 322
SOLWJA - Solway, Jake	12D AR3	ENP122A M02			BSK122A M09		
STABNA - Stable, Narelle							
STILST - Stiller, Steve							

# Sunnybank State High School

## Staff Daily Timetable - Semester Two 2020 (C)

Teacher	Roll Mark 8:45-8:55	Period 1 8:55-10:05	Period 2 10:05-11:15	First Break 11:15-11:55	Period 3 11:55-1:05	Second Break 1:05-1:35	Period 4 1:35-2:45
TESSSH - Tessmann, Sharon							
TSIMCA - Tsimboukis, Cassandra	9B AR2		MUS092B 805 MUS102A 805				MUS092A 805
WANGX0 - Wang, Ellie	8D 414	ISK112A M09	STE102B AR3		IDT102A M01		GDT092A AR4
WICKJE - Wicks, Jessica	7E 413	REC122B 404	HPX102A 402		HPE092A 703		SCI082C 517
WILLTA - Williams, Tania							
WOODKA - Woodward, Kathryn	9C 301	EAV112A 301 VVL112A 301 VVL122A 301					FTE092A 313

Released under the RTI Act

2080-S-0001-GRND  
Floor Footprint 872m<sup>2</sup>

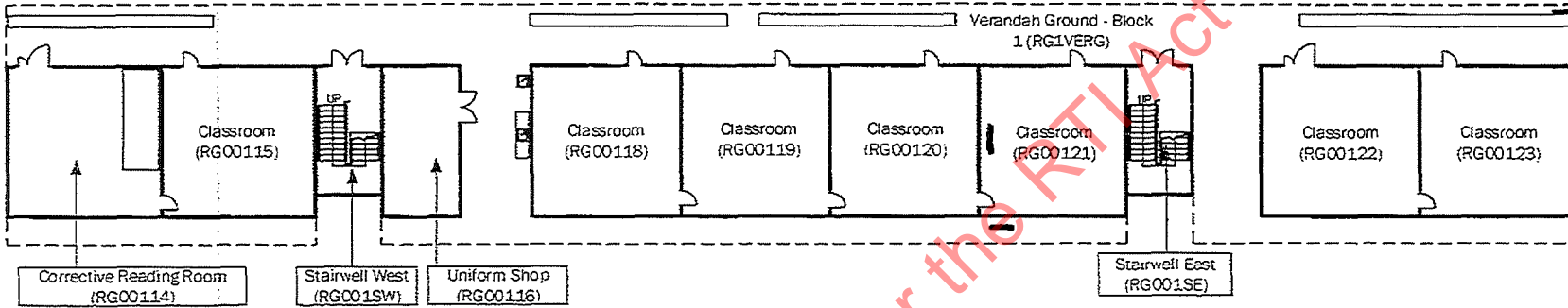

Released under the RTI Act

Floor plan of Classroom Block 1 (RG1VERG). The plan shows four classrooms (RG00118, RG00119, RG00120, RG00121) arranged in a row. To the left of Classroom RG00118 is a Shop (RG00116). To the right of Classroom RG00121 is a Stairwell East (RG001SE). The plan also indicates a Verandah Ground - Block 1 (RG1VERG) area above the classrooms.

location of internal + external units.

These locations could vary subject to site condition during installation.

三

macutex

asset information - informed decisions

Level 10, 179 Queen Street, Melbourne VIC 3000

www.molecular.com

<u>Rev. no.</u>	<u>Comment</u>	<u>Drawn</u>	<u>App'd</u>	<u>Date</u>	<u>Notes</u>
0	Revised	MJ (d)(U)	Cashan	20.02.2017	

Disclaimer: This drawing is to be used for illustrative purposes only. For any structural or construction requirements, the drawing should be further verified.



Department of Education and Training

School	Sunnybank State High School
Address	Boorman Street, Sunnybank 4109.
Building Name	Teaching Block 1
Floor Level	Ground Level
Functional Location Code	2080-S-0001-GRND

2080-S-0001-LV01  
Floor Footprint 872m<sup>2</sup>

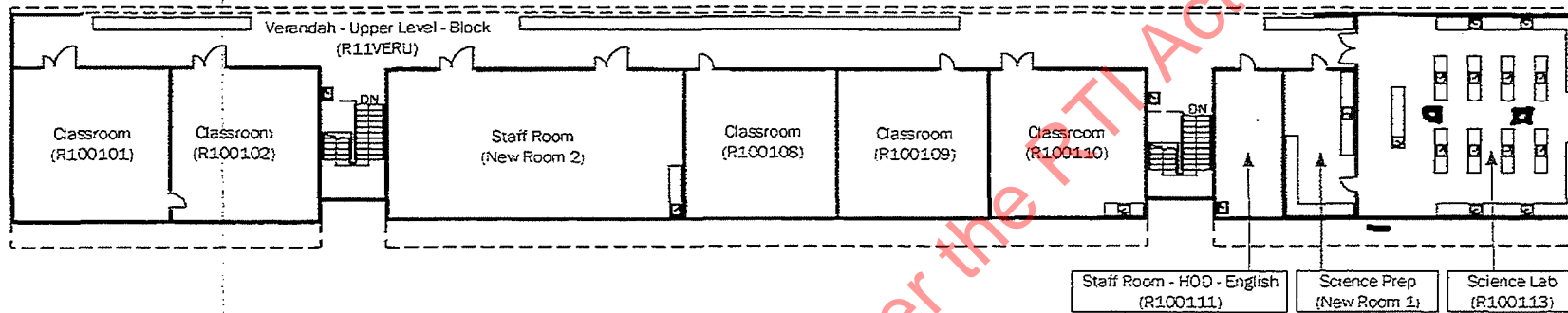

The condensers will be fixed on wall subject to condition of existing structure.



Released under the RTI Act

*[Handwritten signature]*

**macutex**  
asset information • informed decisions

Level 10, 178 Queen Street, Melbourne VIC 3000  
www.macutex.com

Rev. no.	Comment	Drawn	App'd	Date	Notes
0	Revised	977(3)(a) - Cont		20.02.2017	

Rev. no.	Comment	Drawn	App'd	Date	Notes
0	Revised	977(3)(a) - Cont		20.02.2017	



**Department of Education and Training**

School Sunnybank State High School  
Address Booman Street, Sunnybank, 4109.  
Building Name Teaching Block 1  
Floor Level Level 01  
Functional Location Code 2080-S-0001-LV01



2080-S-0002-GRND  
Floor Footprint 795m<sup>2</sup>

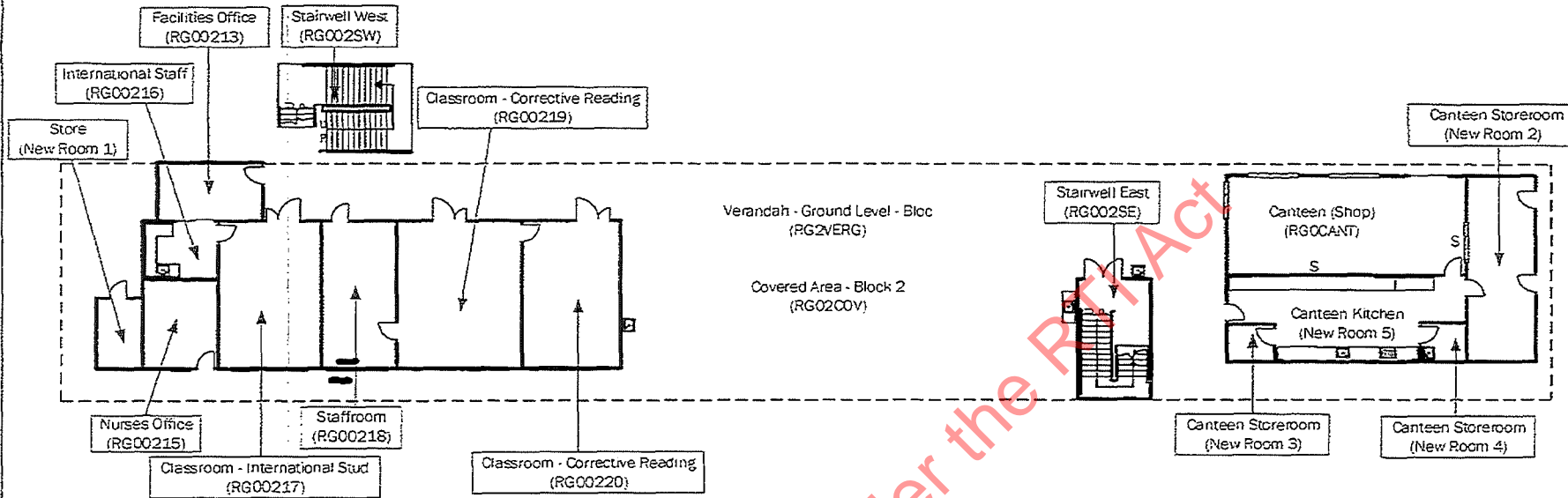

Released under the RTI Act

Handwritten signature or initials.

**macutex**  
asset information • informed decisions

Level 10, 179 Queen Street, Melbourne VIC 3000  
www.macutex.com

Rev. no.	Comment	Drawn	App'd	Date	Notes
0	Revised	09/03/07 - Concur		20.02.2017	

Disclaimer: This drawing is to be used for illustrative purposes only. For any architectural or construction requirements, the drawing should be further refined.



**Department of Education and Training**

School: Sunnybank State High School  
Address: Boorman Street, Sunnybank, 4109.  
Building Name: Teaching Block 2  
Floor Level: Ground Level  
Functional Location Code: 2080-S-0002-GRND

2080-S-0002-LV01  
Floor Footprint 795m<sup>2</sup>

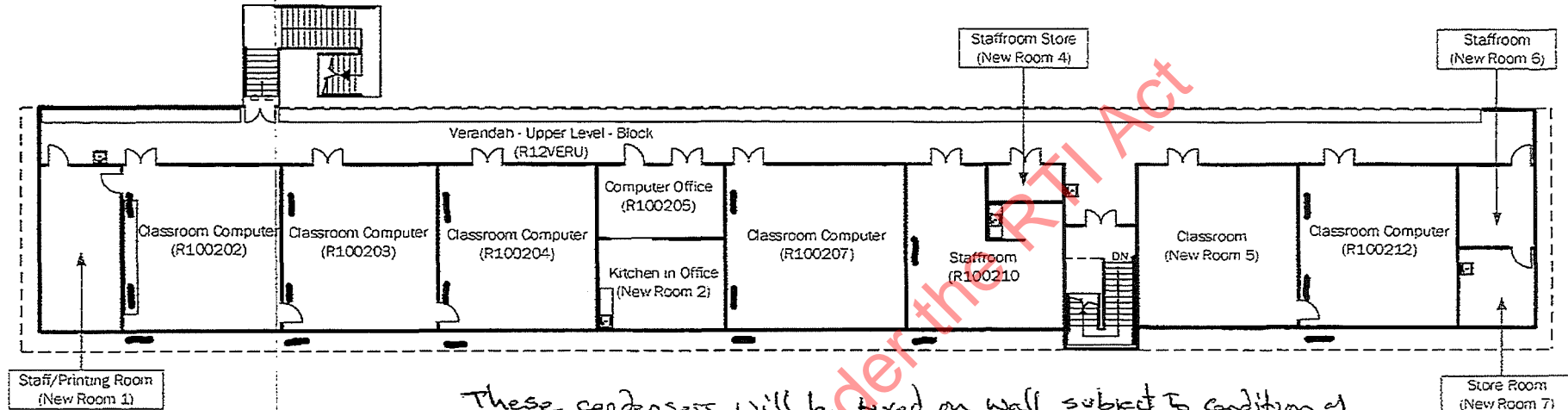

These condensers will be fixed on wall subject to condition of existing structure.



*[Handwritten signature]*

**macutex**  
asset information - informed decisions

Level 10, 179 Queen Street, Melbourne VIC 3000  
www.macutex.com

Rev. no.	Comment	Drawn	App'd	Date	Notes
6	Revised			20.02.2017	

Disclaimer: This drawing is to be used for illustrative purposes only. For any architectural or construction requirements, the drawing should be further verified.



**Department of Education and Training**

School: Sunnybank State High School  
Address: Boorman Street, Sunnybank, 4109.  
Building Name: Teaching Block 2  
Floor Level: Level 01  
Functional Location Code: 2080-S-0002-LV01

2080-S-0003-GRND  
Floor Footprint 916m<sup>2</sup>

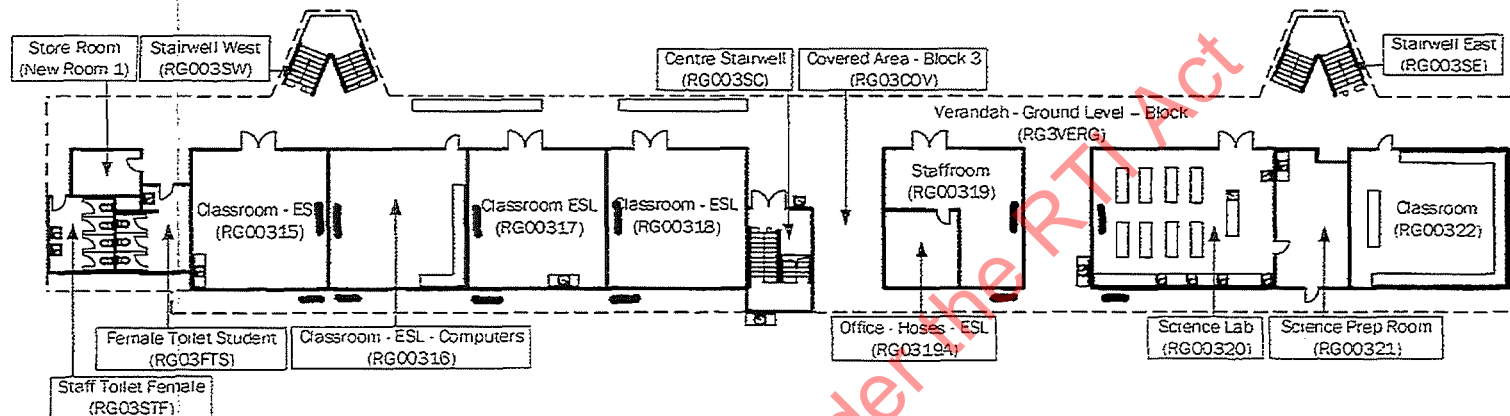

**macutex**  
asset information • informed decisions

Level 10, 179 Queen Street, Melbourne VIC 3000  
www.macutex.com

Rev. no.	Comment	Drawn	App'd	Date	Notes
0	Revised	447(3)(b) - Contrary to		20.02.2017	

Disclaimer: This drawing is to be used for illustrative purposes only. For any architectural or construction requirements, the drawing should be further verified.



**Department of Education and Training**

School: Sunnybank State High School  
Address: Booman Street, Sunnybank, 4109.  
Building Name: Teaching Block 3  
Floor Level: Ground Level  
Functional Location Code: 2080S-0003-GRND

2080-S-0003-LV01  
Floor Footprint: 830m²

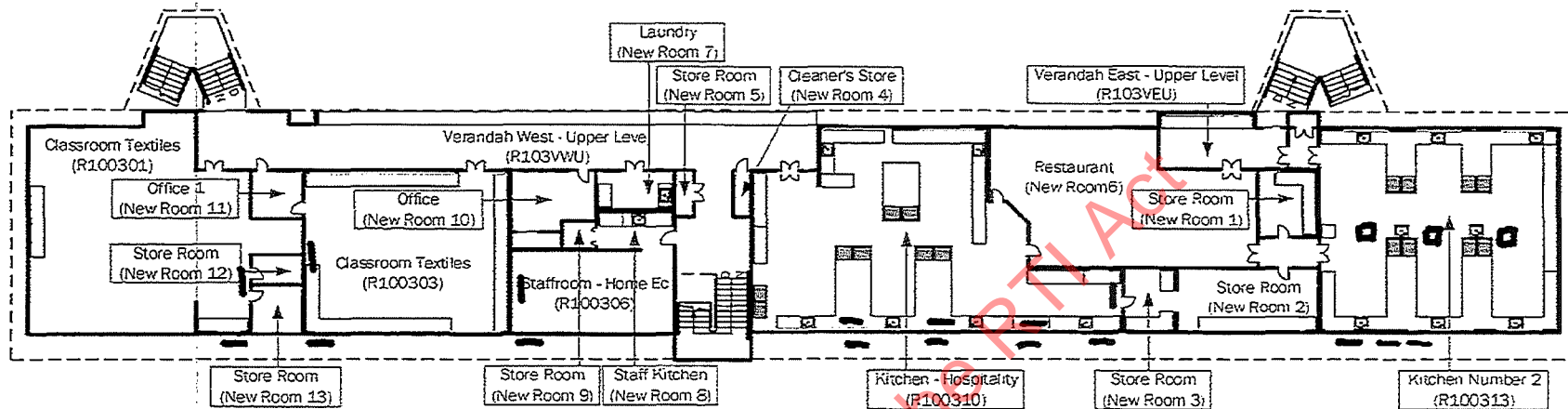

These Condensers will be fixed on wall subject to structural condition



**macutex**  
asset information • informed decisions  
Level 10, 179 Queen Street, Melbourne VIC 3000  
www.macutex.com

Rev. no.	Comment	Drawn	App'd	Date	Notes
0	Revised	197 (3/10) - Comm		20.02.2017	



**Department of Education and Training**  
School: Sunnybank State High School  
Address: Boorman Street, Sunnybank, 4109.  
Building Name: Teaching Block 3  
Floor Level: Level 01  
Functional Location Code: 2080-S-0003-LV01

Disclaimer: This drawing is to be used for illustrative purposes only. For any architectural or construction requirements, the drawing should be further refined.

2080-S-0004-GRND  
Floor Footprint 828m<sup>2</sup>

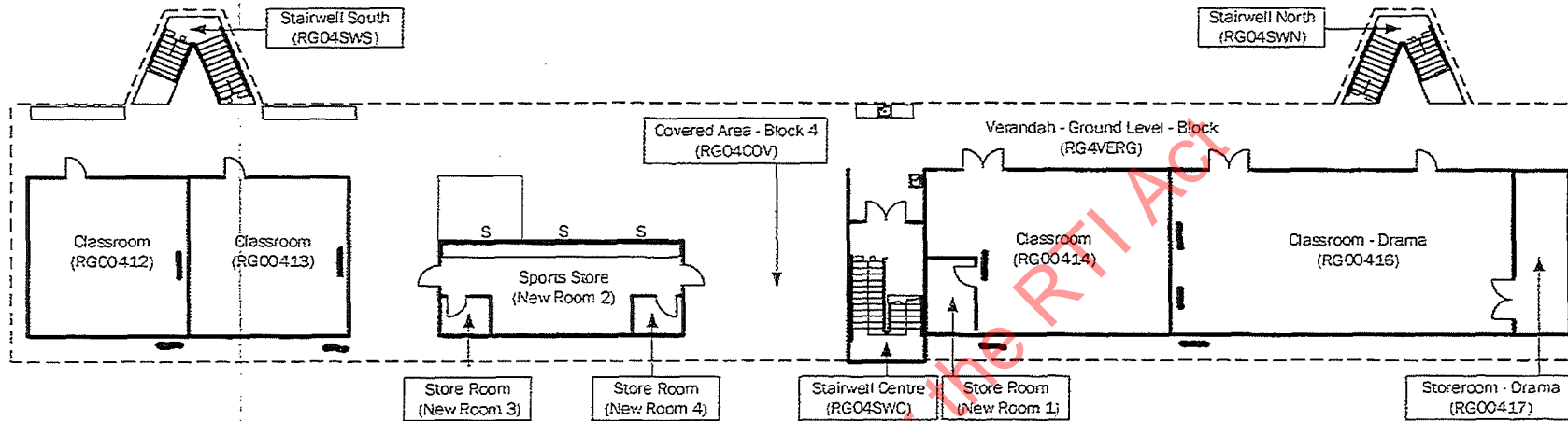

*[Handwritten signature]*

**macutex**  
asset information - informed decisions  
Level 10, 179 Queen Street, Melbourne VIC 3000  
www.macutex.com

Rev. no.	Comment	Drawn	App'd	Date	Notes
0	Revised	247(3)(b) - Contrary		21.02.2017	



**Department of Education and Training**  
School: Sunnybank State High School  
Address: Boorman Street, Sunnybank, 4109.  
Building Name: Teaching Block 4  
Floor Level: Ground Level  
Functional Location Code: 2080-S-0004-GRND



2080-S-0004-LV01  
Floor Footprint 828m<sup>2</sup>

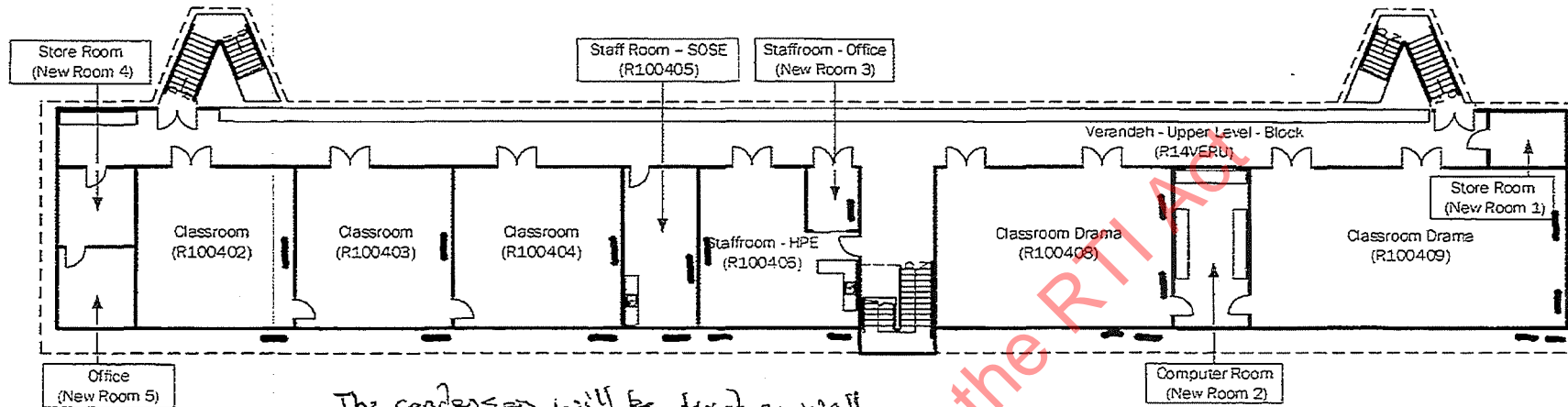

Released under the RTI Act

13

**macutex**  
asset information - informed decisions  
Level 10, 179 Queen Street, Melbourne VIC 3000  
www.macutex.com

Rev. no.	Comment	Drawn	App'd	Date	Notes
0	Revised	647(316) - Contrary		21.02.2017	

Disclaimer: This drawing is to be used for illustrative purposes only. For any architectural or construction requirements, the drawing should be further verified.



**Department of Education and Training**  
School: Sunnybank State High School  
Address: Booman Street, Sunnybank, 4109.  
Building Name: Teaching Block 4  
Floor Level: Level 01  
Functional Location Code: 2080-S-0004-LV01

2080-S-0005-GRND  
Floor Footprint 776m<sup>2</sup>

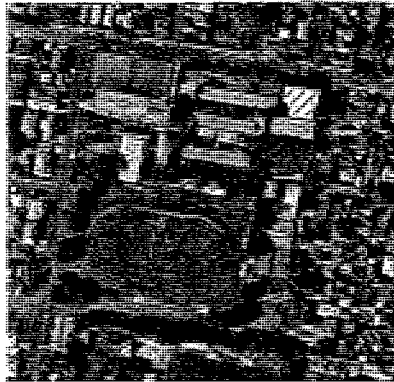
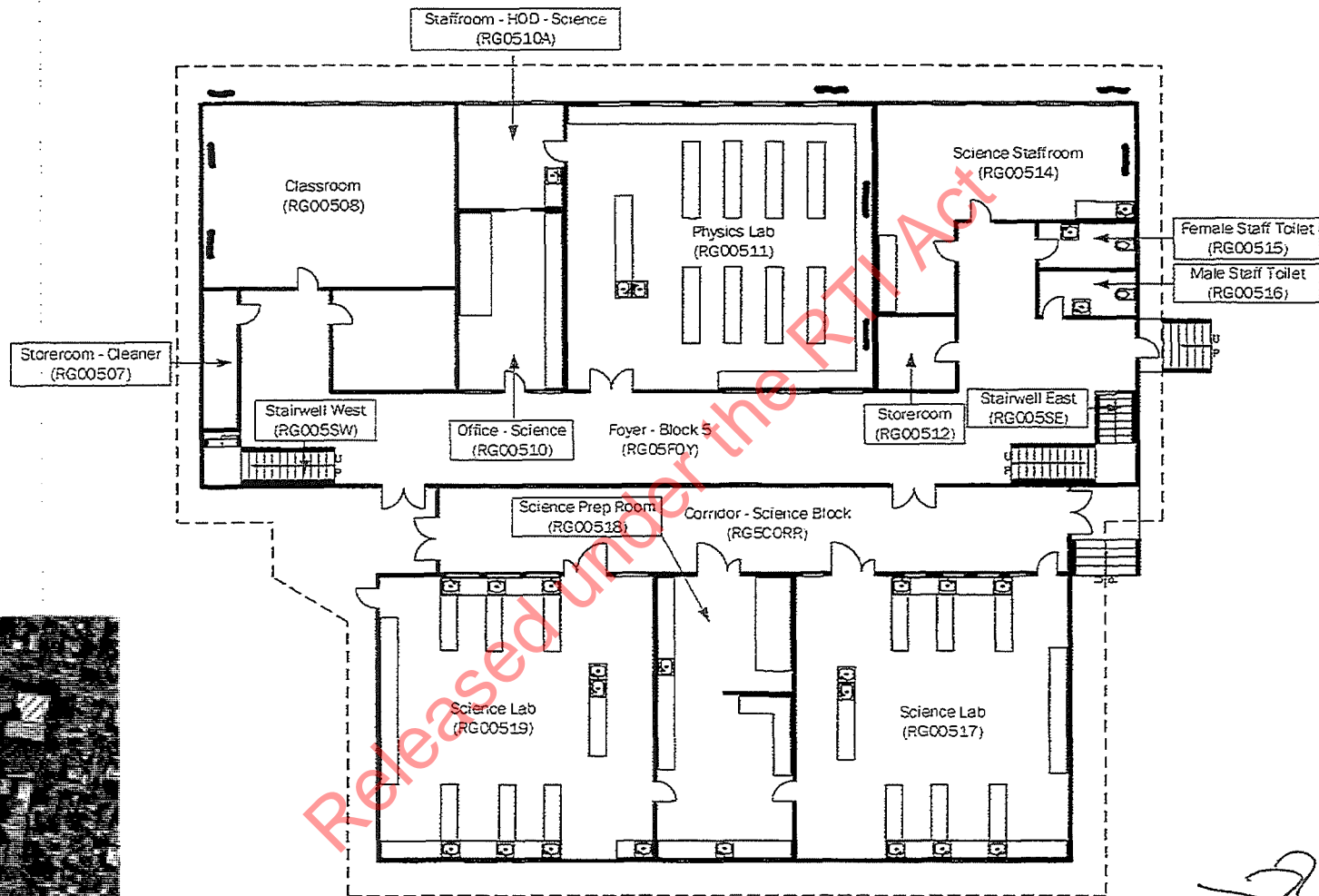

macutex  
asset information • informed decisions

Level 10, 179 Queen Street, Melbourne VIC 3000  
www.mscutex.com

Rev. no.	Comment	Drawn	App'd	Date	Notes
0	Revised	247(3)(b) - Contrary to		21.02.2017	

Disclaimer: This drawing is to be used for assurance purposes only. For any architectural or construction requirements, the drawing should be further verified.



Department of Education and Training  
School Sunnybank State High School  
Address Boomman Street, Sunnybank, 4109.  
Building Name Science Block  
Floor Level Ground Level  
Functional Location Code 2080-S-0005-GRND

2080-S-0005-LV01  
Floor Footprint 443m<sup>2</sup>

*These condensers will be fixed above wiring*

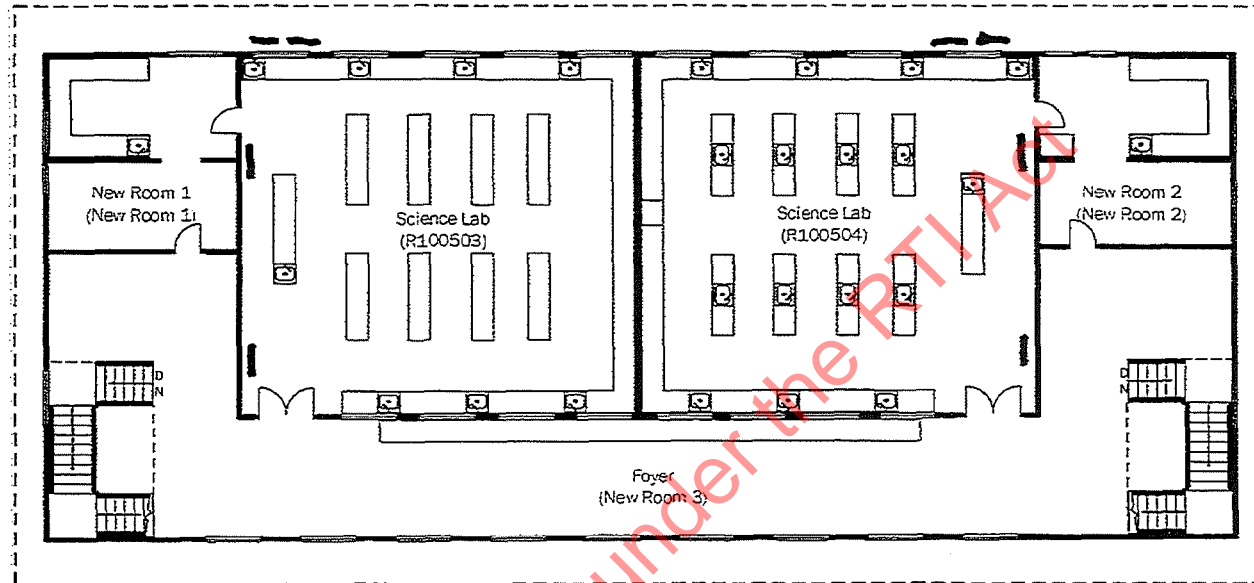

**macutex**  
asset information • informed decisions

Level 10, 179 Queen Street, Melbourne VIC 3000  
www.macutex.com

Rev. no.	Comment	Drawn	App'd	Date
0	Revised			21.02.2017

Notes

Disclaimer: This drawing is to be used for illustrative purposes only. For any architectural or construction requirements, the drawing should be further verified.



**Department of Education and Training**  
 School: Sunnybank State High School  
 Address: Boorman Street, Sunnybank, 4109.  
 Building Name: Science Block  
 Floor Level: Level 01  
 Functional Location Code: 2080-S-0005-LV01

2080-S-000M-GRND  
Floor Footprint: 973m<sup>2</sup>

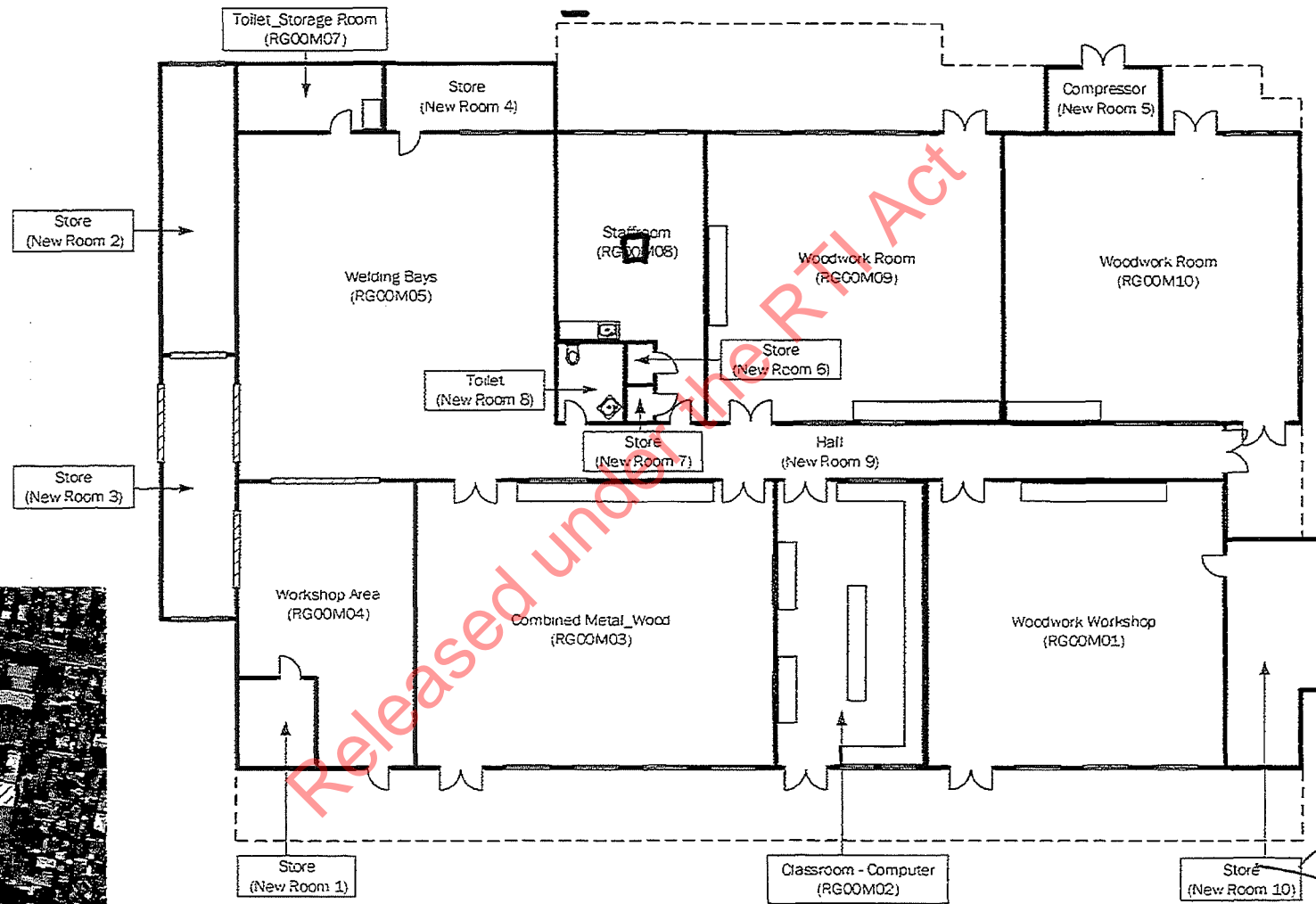

**macutex**  
asset information - informed decisions

Level 10, 279 Queen Street, Melbourne VIC 3000  
www.macutex.com

Rev. no.	Comment	Drawn	App'd	Date	Notes
8	Revised	447(315) - Contrary		20.02.2017	

Disclaimer: This drawing is to be used for illustrative purposes only. For any architectural or construction requirements, the drawing should be further verified.



**Department of Education and Training**

School: Sunnybank State High School  
Address: Boomman Street, Sunnybank, 4109.  
Building Name: Manual Arts Building  
Floor Level: Ground Level  
Functional Location Code: 2080-S-000M-GRND

2080-S-00AR-GRND  
Floor Footprint 51.0m<sup>2</sup>

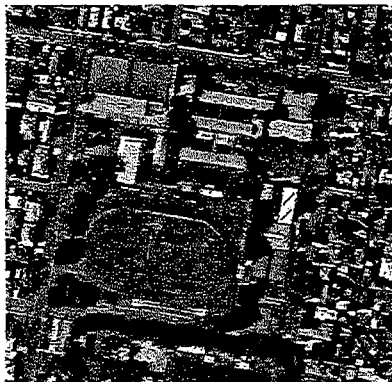
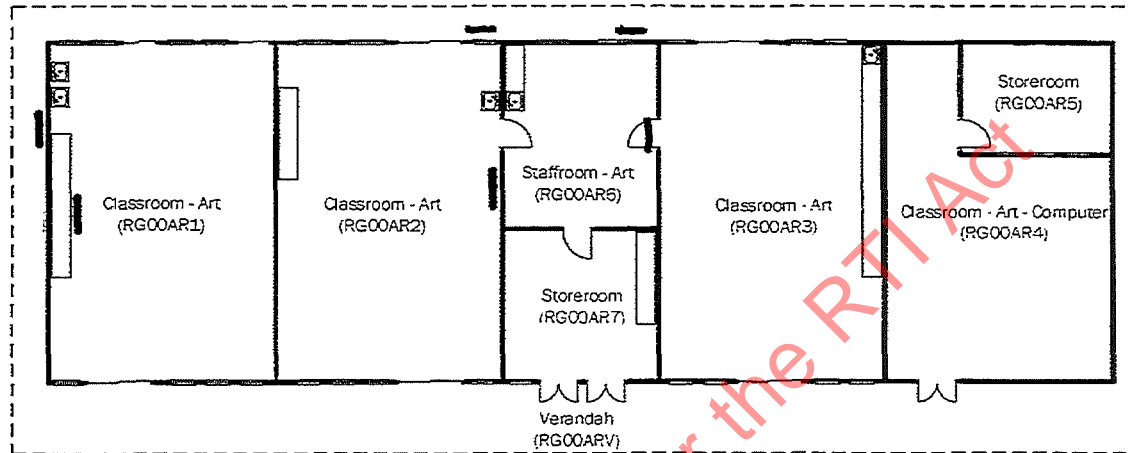

Released under the RTI Act

73

**macutex**  
asset information • informed decisions  
Level 10, 179 Queen Street, Melbourne VIC 3000  
www.macutex.com

Rev. No.	Comment	Drawn	App'd	Date	Notes
0	Revised	SH/3/0	Connelly	20.02.2017	



Department of Education and Training	
School	Sunnybank State High School
Address	Boorman Street, Sunnybank, 4109.
Building Name	Art Block
Floor Level	Ground Level
Functional Location Code	2080-S-00AR-GRND



2080-S-0008-GRND  
Floor Footprint 245m<sup>2</sup>

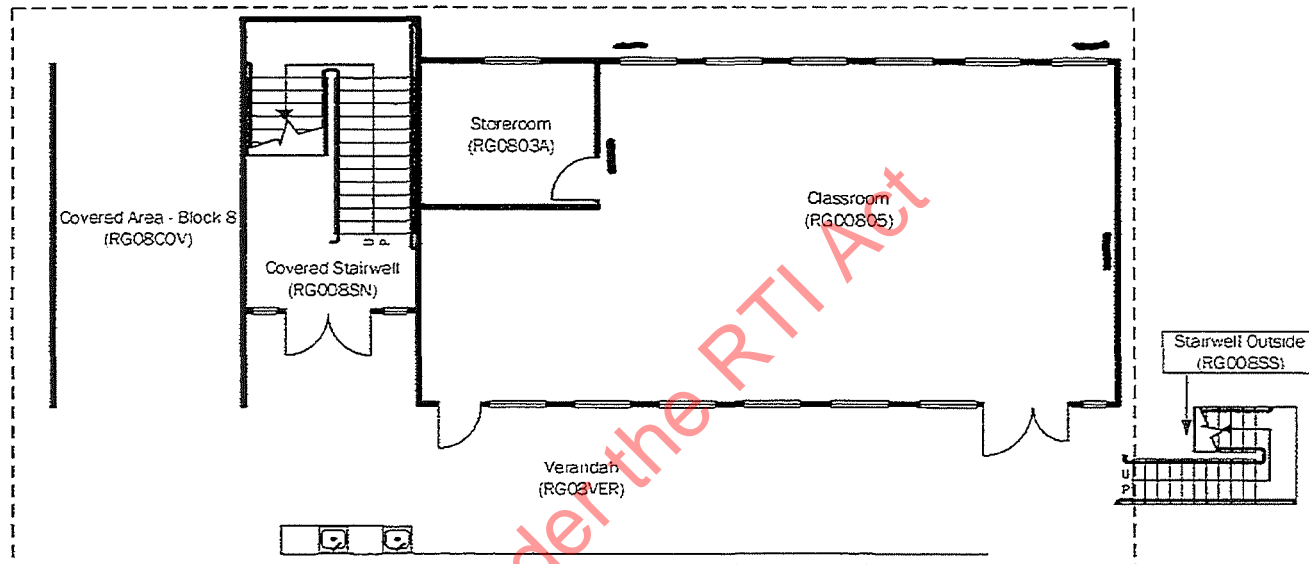

Released under the RTI Act

<b>macutex</b> asset information • informed decisions Level 10, 179 Queen Street, Melbourne VIC 3000 www.macutex.co.nz	Rev. no.	Comment	Drawn	App'd	Date	Notes  Disclaimer: This drawing is to be used for illustrative purposes only. For any architectural or construction requirements, the drawing should be further refined.		Department of Education and Training		
	6	Revised	20.02.2017						School	Sunnybank State High School
									Address	Boorman Street, Sunnybank, 4109.
									Building Name	Performing Arts
									Floor Level	Ground Level
									Functional Location Code	2080-S-0008-GRND

2080-S-0009-GRND  
Floor Footprint 476m<sup>2</sup>

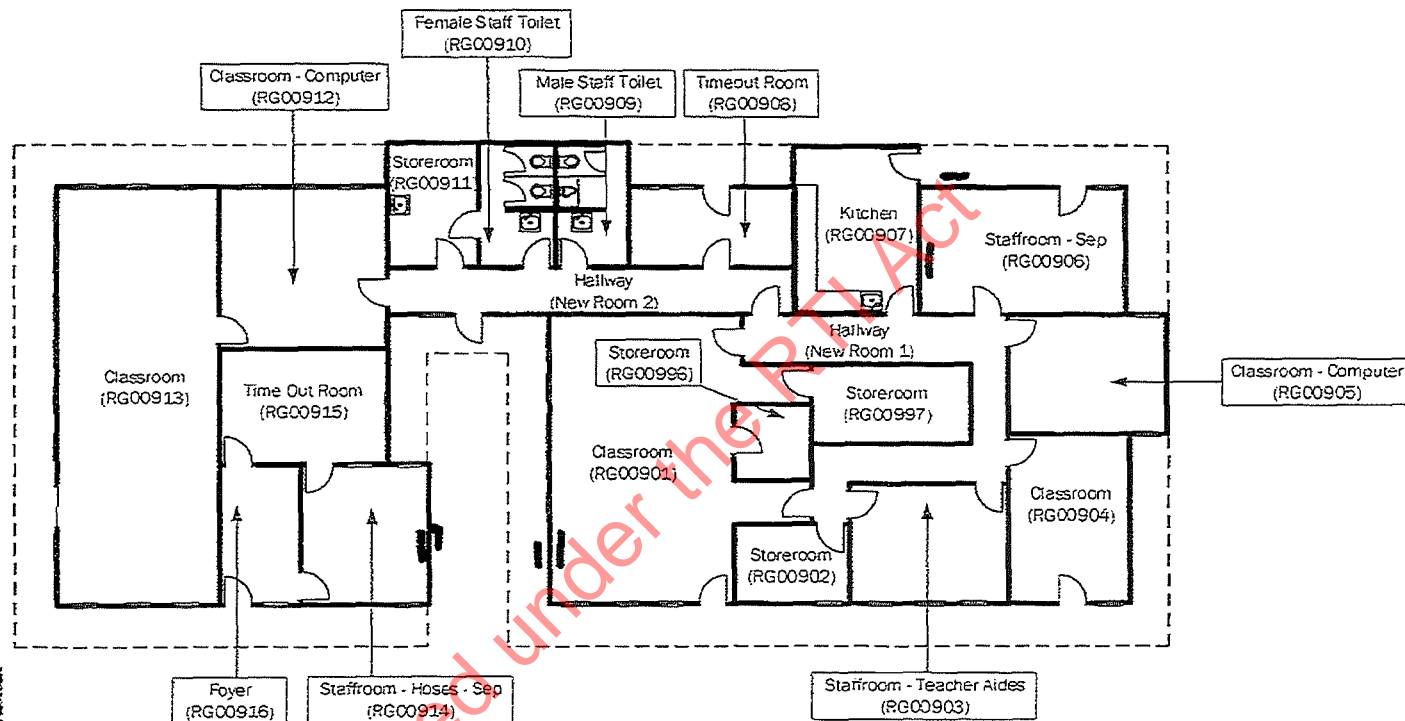

*[Handwritten signature]*

**macutex**  
asset information - informed decisions

Level 10, 179 Queen Street, Melbourne VIC 3000  
www.macutex.com

Rev. no.	Comment	Drawn	App'd	Date
0	Revised	[Redacted]	[Redacted]	20.02.2017

Notes

Disclaimer: This drawing is to be used for illustrative purposes only. For any architectural or construction requirements, the drawing should be further verified.



Department of Education and Training

School: Sunnybank State High School  
Address: Boorman Street, Sunnybank, 4109.  
Building Name: Special Education  
Floor Level: Ground Level  
Functional Location Code: 2080-S-0009-GRND

Remove 792

Add 406 & 407

45 spaces in total.

Sunnybank SHS - Extent of Work - Returnable Schedule

Extent of Work for Installation

Note 1 - Provisional Sum

The term "Provisional Sum" includes prime cost sums and other monetary provisions. Refer Conditions of Tender Schedule 1.  
The provisional sums listed in the Schedule below are deemed to be included in the Contract sum for evaluation purposes only.

Version 0

Structure Location Name	Building FLC	Room ID on Plan	Room ID Used by School If Different to the Plan ID	Room FLC	Minimum Nominal AC Unit Cooling Capacity (kW) Required	AC Type UC (Under Ceiling) IC (In Ceiling Cassette) WM (Wall Mount)	Control Type	Fresh Air Fan Type WMC (Wall Mnt Centrifugal) WMA (Wall Mnt Axial) DC (Ducted Centrifugal) DA (Ducted Axial)	Supply Air Quantity (l/sec)	Condenser Cage Required	Reverse Cycle Operation Required	AC New or Replacement	Site Access
Art	2080-CA1-S-00AR	AR1		2080-CA1-S-00AR-GRND-RG00AR1	1 x 14	UC	2 Hr + Purge	WMC	130	NO	YES	NEW	23 Oct
Art	2080-CA1-S-00AR	AR2		2080-CA1-S-00AR-GRND-RG00AR2	1 x 14	UC	2 Hr + Purge	WMC	130	NO	YES	NEW	26 Oct
Art	2080-CA1-S-00AR	AR5		2080-CA1-S-00AR-GRND-RG00AR6	1 x 8	WMA	Proprietary	WMA	50	NO	YES	Replacement	26 Oct
Manual Arts	2080-CA1-S-000M	M08	M06	2080-CA1-S-000M-GRND-RG00M08	1 x 7	IC	Proprietary	DA	75	NO	YES	Replacement	23 Oct
Maths Teaching	2080-CA1-S-0007	702		2080-CA1-S-0007-L001-R100702	1 x 7	IC	Proprietary	-	-	NO	YES	Replacement	recently replaced
Performing Arts	2080-CA1-S-0008	805	804	2080-CA1-S-0008-GRND-RG00805	2 x 10	UC	2 Hr	WMC	130	NO	YES	NEW	21 Oct
Science Block	2080-CA1-S-0005	503		2080-CA1-S-0005-L001-R100503	2 x 10	UC	2 Hr + Purge	WMC	130	NO	YES	NEW	19 Nov
Science Block	2080-CA1-S-0005	504		2080-CA1-S-0005-L001-R100504	2 x 10	UC	2 Hr + Purge	WMC	130	NO	YES	NEW	20 Nov
Science Block	2080-CA1-S-0005	508		2080-CA1-S-0005-GRND-RG00508	1 x 14	UC	2 Hr	WMC	130	NO	YES	NEW	23 Nov
Science Block	2080-CA1-S-0005	511		2080-CA1-S-0005-GRND-RG00511	2 x 10	UC	2 Hr + Purge	WMC	130	NO	YES	NEW	24 Nov
Science Block	2080-CA1-S-0005	514		2080-CA1-S-0005-GRND-RG00514	1 x 12.5	UC	Proprietary	WMC	75	NO	YES	Replacement	25 Nov
Special Education	2080-CA1-S-0009	901		2080-CA1-S-0009-GRND-RG00901	1 x 10	IC	2 Hr	WMC	130	NO	YES	Replacement	21 Oct
Segregation of Room Required - Refer Provisional Sum Note 1													
Special Education	2080-CA1-S-0009	906		2080-CA1-S-0009-GRND-RG00906	1 x 8	WMU	Proprietary	WMC	75	NO	YES	Replacement	20 Oct
Special Education	2080-CA1-S-0009	914		2080-CA1-S-0009-GRND-RG00914	1 x 3.5	WMU	Proprietary	-	-	NO	YES	Replacement	20 Oct
Teaching Block 1	2080-CA1-S-0001	113		2080-CA1-S-0001-L001-R100113	2 x 12.5	UC	2 Hr + Purge	WMC	130	NO	YES	NEW	22 Oct
Teaching Block 1	2080-CA1-S-0001	121		2080-CA1-S-0001-GRND-RG00121	1 x 12.5	UC	2 Hr	WMC	130	NO	YES	NEW	27 Oct 28 Oct
Teaching Block 2	2080-CA1-S-0002	202		2080-CA1-S-0002-L001-R100202	1 x 7, 1 x 12.5	UC	2 Hr	WMC	130	NO	YES	Replacement	12 Nov
Teaching Block 2	2080-CA1-S-0002	203		2080-CA1-S-0002-L001-R100203	1 x 7, 1 x 12.5	UC	2 Hr	WMC	130	NO	YES	Replacement	13 Nov
Teaching Block 2	2080-CA1-S-0002	204		2080-CA1-S-0002-L001-R100204	1 x 7, 1 x 12.5	UC	2 Hr	WMC	130	NO	YES	Replacement	16, 17, 18 Nov.
Teaching Block 2	2080-CA1-S-0002	207		2080-CA1-S-0002-L001-R100207	1 x 7, 1 x 12.5	UC	2 Hr	WMC	130	NO	YES	Replacement	16, 17, 18 Nov
Teaching Block 2	2080-CA1-S-0002	210		2080-CA1-S-0002-L001-R100210	1 x 12.5	UC	Proprietary	WMC	75	NO	YES	Replacement	9, 10 Nov.
Teaching Block 2	2080-CA1-S-0002	212		2080-CA1-S-0002-L001-R100212	1 x 7, 1 x 12.5	UC	2 Hr	WMC	130	NO	YES	Replacement	16, 17, 18 Nov
Teaching Block 2	2080-CA1-S-0002	218		2080-CA1-S-0002-GRND-RG00218	1 x 8	WMU	Proprietary	WMA	60	NO	YES	Replacement	9 Nov
Teaching Block 3	2080-CA1-S-0003	301		2080-CA1-S-0003-L001-R100301	1 x 10, 1 x 12.5	UC	2 Hr	WMC	130	NO	YES	NEW	29 Oct
Teaching Block 3	2080-CA1-S-0003	303		2080-CA1-S-0003-L001-R100303	2 x 10	UC	2 Hr	WMC	130	NO	YES	NEW	30 Oct
Teaching Block 3	2080-CA1-S-0003	306		2080-CA1-S-0003-L001-R100306	1 x 8	WMU	Proprietary	WMA	60	NO	YES	Replacement	23 Nov
Teaching Block 3	2080-CA1-S-0003	310		2080-CA1-S-0003-L001-R100310	2 x 10, 2 x 12.5	UC	2 Hr	WMC	130	NO	YES	NEW	11 Nov
Teaching Block 3	2080-CA1-S-0003	313		2080-CA1-S-0003-L001-R100313	3 x 14	UC	2 Hr	WMC	130	NO	YES	NEW	3, 4 Nov
Teaching Block 3	2080-CA1-S-0003	315		2080-CA1-S-0003-GRND-RG00315	1 x 12.5	UC	2 Hr	WMC	130	NO	YES	NEW	5, 6 Nov
Teaching Block 3	2080-CA1-S-0003	316		2080-CA1-S-0003-GRND-RG00316	1 x 12.5	UC	2 Hr	WMC	130	NO	YES	NEW	2 Nov
Teaching Block 3	2080-CA1-S-0003	317		2080-CA1-S-0003-GRND-RG00317	1 x 12.5	UC	2 Hr	WMC	130	NO	YES	NEW	2 Nov
Teaching Block 3	2080-CA1-S-0003	318		2080-CA1-S-0003-GRND-RG00318	1 x 12.5	UC	2 Hr	WMC	130	NO	YES	NEW	5 Nov
Teaching Block 3	2080-CA1-S-0003	319		2080-CA1-S-0003-GRND-RG00319	1 x 10	UC	Proprietary	WMA	50	NO	YES	Replacement	6 Nov
Teaching Block 3	2080-CA1-S-0003	320		2080-CA1-S-0003-GRND-RG00320	1 x 14	UC	2 Hr + Purge	WMC	130	NO	YES	NEW	6 Nov
Teaching Block 4	2080-CA1-S-0004	402		2080-CA1-S-0004-L001-R100402	1 x 14	UC	2 Hr	WMC	130	NO	YES	NEW	8 Oct
Teaching Block 4	2080-CA1-S-0004	403		2080-CA1-S-0004-L001-R100403	1 x 14	UC	2 Hr	WMC	130	NO	YES	NEW	28 Oct
Teaching Block 4	2080-CA1-S-0004	404		2080-CA1-S-0004-L001-R100404	1 x 14	UC	2 Hr	WMC	130	NO	YES	NEW	8 Oct
Teaching Block 4	2080-CA1-S-0004	405		2080-CA1-S-0004-L001-R100405	1 x 8	WMU	Proprietary	WMA	50	NO	YES	Replacement	8 Oct
Teaching Block 4	2080-CA1-S-0004	408		2080-CA1-S-0004-L001-R100408	2 x 10	UC	2 Hr	WMC	130	NO	YES	NEW	27 Oct
Teaching Block 4	2080-CA1-S-0004	409		2080-CA1-S-0004-L001-R100409	2 x 12.5	UC	2 Hr	WMC	130	NO	YES	Replacement	27 Oct
Teaching Block 4	2080-CA1-S-0004	412		2080-CA1-S-0004-GRND-RG00412	1 x 12.5	UC	2 Hr	WMC	130	NO	YES	NEW	28 Oct
Teaching Block 4	2080-CA1-S-0004	413		2080-CA1-S-0004-GRND-RG00413	1 x 12.5	UC	2 Hr	WMC	130	NO	YES	NEW	27 Oct
Teaching Block 4	2080-CA1-S-0004	414		2080-CA1-S-0004-GRND-RG00414	1 x 14	UC	2 Hr	WMC	130	NO	YES	NEW	28 Oct
Teaching Block 4	2080-CA1-S-0004	416		2080-CA1-S-0004-GRND-RG00416	2 x 10	UC	2 Hr	WMC	130	NO	YES	NEW	8 Oct

not req.  
RPI





































































































































	Staff_id	Family_Name	Preferred_Given_Name	Timetable_Cd	Home_Phone	Work_Phone	Personal_Mobile	Work Mobile	Email_Contact
	66426	Aldridge	Deirdre	ALDRDE	s47(3)(b) - Contrary to the Public Interest				
	51936	Alley	Theresa	ALLETH					
	409076	Amaya	Nicole	AMAYNI					
	272020	Angus	Barbara	ANGUBA					
	340040	Archbold	Ben	ARCHBE					
	408852	Baker	Nicholas	BAKENI					
	2632	Becker	David	BECKDA					
	52072	Bellinger	Jackie	BELLJA					
	384798	Berjan	Danijela	BERJDA					
	411669	Bordon	Amelia	BORDAM					
	278680	Boulter Groening	Victoria	BOULVI					
	222056	Brady-Wall	Sharon	BRADSH					
	49915	Brier	Louise	BRIELO					
	363743	Buckingham	Lachlan	BUCKLA					
	52208	Campbell	Kris	CAMPKR					
	56528	Carrington	Natalie	CARRNA					
	52256	Chataway	Karen	CHATKA					
	317047	Chow	Jesse	CHOWJE					
	330721	Clarke	Braeden	CLARBR					
	52304	Clarke	Jamie	CLARJA					
	52318	Cobb	Elaine	COBBEL					
	167644	Cooper	Deborah	COOPDE					
	245625	Cox	Marcelina	COXMA0					
	254940	D'alessandro	Tia	VINETI					
	285076	Davy	Carmel	DAVYCA					
	52359	Downie	Danni	DOWNDA					
	52361	Drury	Julie	DRURJU					
	244481	Edwards	Russell	EDWARU					
	52401	Finney	Gemma	FINNGE					
	183180	Flanagan	Karen	FLANKA					
	354326	Flores-Vo	Sabrina	FLORSA					
	44841	Fountaine	Leah	FOUNLE					
	184218	Fredman	Kathleen	FREDKA					
	80704	Garbutt	Erin	GARBER					
	52481	Grulke	Kerri	GRULKE					
	52514	Hall	Wendy	HALLWE					
	91436	Hamilton	Michael	HAMIMI					
	385020	Han	Chelsea	HANXIO					
	260373	Hawkins	Kerry	HAWKKE					
	227392	Hill	Kelly	HILLKE					
	52569	Holburt	Sue	HOLBSU					
	393448	Huang	Hao	HUANHA					
	302497	Humeniuk	Danielle	HUMEDA					
	30889	Jardine	Noelene	JARDNO					
	73530	Jensen	Chris	JENSCH					
	320662	Joliffe	James	JOLJJA					
	385154	Jones	Emmilly	ROBYEM					
	413462	Jozeljic	Jelena	JOZEJE					
	52663	Kalamafoni	Rosy	KALARO					
	299334	Kao	Pei-Wen	KAOPE0					
	340809	King	Gregory	KINGGR					
	265501	King	Michael	KINGMI					
	399890	Kolan	Pranusha	KOLAPR					
	77248	Lloyd	Dan	LLOYDA					
	283605	Luke	Shannon	LUKESH					
	89226	MacKintosh	Emily	MACKEM					
	52771	Magoffin	David	MAGODA					
	341021	Makinen	Karen	MAKIKI					
	284024	McDonald	Georgia	MCDOGE					
	52844	McKay	Teresa	MCKATE					
	320135	Menon	Sandya	MENOSA					
	52946	Moodley	Ramona	MOODRA					

	353838	Mrsic	Mirjana	MRSIMI
	317914	Muscat	Samuel	MUSCSA
	392652	Muthuraman	Muthuraman	PAVAMU
	213235	Nicholson	Renete	NICHR0
	53082	Niland	Kelly	NILAKE
	240056	O'Neill	Tiffany	ONEITI
	273518	Pascoe	Mark	PASCSA
	4672	Pedler	Robyn	PEDLRO
	275308	Platt	Acacia	PLATAC
	404434	Quaedvlieg	Simone	QUAESI
	262493	Ramsay	Alice	RAMSAL
	310182	Ramstadius	Mitchell	RAMSMI
	70172	Rees	Alicia	REESAL
	47226	Robinson	Gowie	ROBIGO
	53217	Rogan	Wendy	ROGAWE
	53229	Rosenlund	Helena	ROSEMA
	53234	Rostron	Annette	ROSTAN
	344261	Rough	Elsie	ROUGEL
	245937	Rutherford	Renee	RUTHRE
	262416	Santhanam	Padmalakshmi	SANTPA
	48811	Sheppard	David	SHEPDA
	404766	Smith	Jessica	SMITJE
	282364	Solway	Jake	SOLWJA
	34582	Spratt	Gloria	SPRAGL
	53332	Stable	Narelle	STABNA
	37418	Tessmann	Sharon	TESSSH
	409195	Thornton	Jane	THORJA
	53377	Toomey	Shawn	TOOMSH
	80342	Townshend	Jenny	TOWNJE
	47186	Tsimboukis	Cassandra	TSIMCA
	269545	Venter	Daleen	VENTDA
	356776	Wang	Ellie	WANGX0
	329299	Wicks	Jessica	WICKJE
	53445	Williams	Tania	WILLTA
	82364	Woodward	Kathryn	WOODKA
	53456	Yau	Clara	YAUCLA
	328058	Yussuf Shurie	Mohamed	YUSSMO
	Preservice teacher	Bradman	Donald	
		Smith	Lisa	

s47(3)(b) - Contrary to the Public Interest

Released under the RTI Act

## MIAO MIAO ROOMS USED from 8 OCTOBER 2020

Miao Miao require 10 rooms for hire each weekend

Classrooms used during the installation of air conditioners at Sunnybank State High School that need to be confirmed by Miao Miao are as follows;

Block 3 and 7 on 24 and 25 October

Block 3 on the 14 and 15 November as well as 21 and 22 November

**Note: Hiring ceased for all hirers Thursday 26<sup>th</sup> November 2020.**

**Block 3** - Confirmed booking for Miao Miao dates prior to A/C installation

10/10/20 – 11/10/20 Sat & Sun

17/10/20 – 18/10/20 Sat & Sun

24/10/20 – 25/10/20 Sat & Sun

14/11/20 – 15/11/20 Sat & Sun

21/11/20 – 22/11/20 Sat & Sun

**Installation dates of Air conditioners**

**Room 412** - room was unavailable from 8.10.20 as it was used by Wells Electrical Service as an office to an including the week of 8.10.20 – 16.10.20

**Room 315** – room was unavailable from 16.10.20 as it was used by Wells Electrical Service as an office to an including the week of 30.11.20 – 4.12.20

**Room 317** – 2 November, 2020 date of installation

**Room 318** – 5 November, 2020 date of installation

**Room 322** – No air conditioner work was assigned to this classroom

**Block 4** Confirmed booking for Miao Miao dates prior to A/C installation

24/10/20 – 25/10/20 Sat & Sun

7/11/20 – 8/11/20 Sat & Sun

21/11/20 – 22/11/20 Sat & Sun

**Installation dates of Air conditioners for Block 4**

Block 4 - not used by hirers on these 10 & 11/10 31/10 & 1/11 and 14/11 & 15/11 – 2 weeks A/C project

Electrician was present on site working on these dates 31/10 & 1/11 along with 14/11 & 15/11 – Electrician – advised by BM) and therefore rooms not used by hirers

**Room 402** – 8, October, 2020 to 19, October 2020 date of installation

**Room 403** – 8, October, 2020 to 19, October 2020 date of installation

**Room 404** – 8, October, 2020 to 19, October 2020 date of installation

**Room 408** – 8, October, 2020 to 19, October 2020 date of installation

**Room 409** – 8, October, 2020 to 19, October 2020 date of installation

**Room 412** – 8, October, 2020 to 19, October 2020 date of installation

**Room 413** – 8, October, 2020 to 19, October 2020 date of installation

**Room 414** – 8, October, 2020 to 19, October 2020 date of installation

**Room 415** – 8, October, 2020 to 19, October 2020 date of installation

**Room 416** – 8, October, 2020 to 19, October 2020 date of installation

**Rooms utilise during the week - small group of one teacher and 4-5 students**

Dates confirmed and used prior to and including the A/C installations

Monday 12<sup>th</sup> October 2020, 3.15pm – 5.30pm, Room 413 used Room 120

Tuesday 13<sup>th</sup> October 2020, 3.15pm – 5.30pm, Room 413 used Room 120

Monday 19<sup>th</sup> October 2020, 3.15pm – 5.30pm, Room 413 used Room 120

Tuesday 20<sup>th</sup> October 2020, 3.15pm – 5.30pm, Room 413 used Room 120

Monday 26<sup>th</sup> October 2020, 3.15pm – 5.30pm, Room 413 used Room 120

**These following dates – the school is unsure but most likely used Room 120. Need to confirm with Miao Miao**

Monday 2<sup>nd</sup> November 2020, 3.15pm – 5.30pm, Room 413 used Room 120

Tuesday 3<sup>rd</sup> November 2020, 3.15pm – 5.30pm, Room 413

Monday 9<sup>th</sup> November 2020, 3.15pm – 5.30pm, Room 413 used Room 120

Tuesday 10<sup>th</sup> November 2020, 3.15pm – 5.30pm, Room 413

Monday 16<sup>th</sup> November 2020, 3.15pm – 5.30pm, Room 413

Tuesday 17<sup>th</sup> November 2020, 3.15pm – 5.30pm, Room 413

Monday 23<sup>rd</sup> November 2020, 3.15pm – 5.30pm, Room 413

Tuesday 24<sup>th</sup> November 2020, 3.15pm – 5.30pm, Room 413

**MIAO MIAO ALLOCATED ROOMS BASED ON A/C INSTALLATION FROM 8 OCTOBER 2020**

**Allocated rooms**

Block 1 utilised on the weekend 31/10 and 1/11 and the weekend of 7/11 and 8/11 along with 14/11 and 15/11

Block 1 utilised on the weekend 31/10 and 1/11 and the weekend of 7/11 and 8/11

Block 3 classrooms were not used between these dates 31/10 – 10/11) – 2 weeks because of A/C installation

**Room Allocations**

Room 101 was allocated

Room 102 was allocated

Room 108 was allocated

Room 109 was allocated

Room 110 was allocated

Room 118 was allocated

Room 119 was allocated

Room 120 was allocated

Room 121 was allocated  
Room 123 was allocated

Block 7 utilised on the weekend 24/10 and 25/10 and 31/10 and 1/11  
Block 7  
Room 706 was allocated

Released under the RTI Act



Sunnybank State High School  
Visitor Log  
18/11/2020 To 18/11/2020

[REDACTED]

Campus	Date	Name	Company	Whom Visiting	Purpose of Visit	Mobile #	Other Info	Keys Issued	Time In	Induction	Valid To	Time Out	Ref #
	18/11/2020	[REDACTED]	UWU		UNION MEETING	[REDACTED]			01:52 PM	Yes	18/11/2020	03:39 PM	183641

Total Entries Printed: 1

Released under the RTI Act

**Sunnybank State High School**  
**Visitor Log**  
**1/08/2020 To 11/12/2020**  
**Andrew mckenna**

Campus	Date	Name	Company	Whom Visiting	Purpose of Visit	Mobile #	Other Info	Keys Issued	Time In	Induction	Valid To	Time Out	Ref #
	9/12/2020	Andrew mckenna	WHSQ		jenny	[REDACTED]			10:30 AM	No			186012
	7/12/2020	Andrew mckenna	WHSQ		jenny				11:00 AM	No		11:00 AM	185893
	7/12/2020	Andrew mckenna	WHSQ		jenny				11:00 AM	No			185892
	4/12/2020	Andrew mckenna	WHSQ		jenny				02:30 PM	No			185825
	4/12/2020	Andrew mckenna	WHSQ		jenny				08:38 AM	No		10:00 AM	185753
	3/12/2020	Andrew mckenna	WHSQ		jenny				08:35 AM	No		03:25 PM	185675
	2/12/2020	Andrew mckenna	WHSQ		jenny				10:11 AM	No		02:31 PM	185646
	1/12/2020	Andrew mckenna	WHSQ		jenny				09:44 AM	No		11:57 AM	185520
	30/11/2020	Andrew mckenna	WHSQ		jenny				07:03 AM	No			185342
	27/11/2020	Andrew mckenna	WHSQ		jenny				09:22 AM	No		01:09 PM	185195
	25/11/2020	Andrew mckenna	WHSQ		jenny				01:44 PM	No		03:22 PM	184913

Total Entries Printed: 11

Released under the RTI Act

**Sunnybank State High School**  
**Visitor Log**  
**1/09/2020 To 11/12/2020**  
**Matthew schleehauf**

Campus	Date	Name	Company	Whom Visiting	Purpose of Visit	Mobile #	Other Info	Keys Issued	Time In	Induction	Valid To	Time Out	Ref #
	4/12/2020	Matthew schleehauf	whsq		jenny	[REDACTED]			08:13 AM	No		04:03 PM	185746
	3/12/2020	Matthew schleehauf	whsq		jenny				08:22 AM	No		01:30 PM	185674
	2/12/2020	Matthew schleehauf	whsq		jenny				08:03 AM	No		01:06 PM	185600
	1/12/2020	Matthew schleehauf	whsq		jenny				11:07 AM	No		11:56 AM	185543
	30/11/2020	Matthew schleehauf	whsq		jenny				09:26 AM	No		11:17 AM	185378
	27/11/2020	Matthew schleehauf	whsq		jenny				09:20 AM	No		01:09 PM	185193
	25/11/2020	Matthew schleehauf	whsq		jenny				09:50 AM	No		03:22 PM	184850

Total Entries Printed: 7

Released under the RTI Act

**Sunnybank State High School**  
**Visitor Log**  
**1/08/2020 To 11/12/2020**  
**Stephen Dutka**

Campus	Date	Name	Company	Whom Visiting	Purpose of Visit	Mobile #	Other Info	Keys Issued	Time In	Induction	Valid To	Time Out	Ref #
	9/12/2020	Stephen Dutka	WHSQ		Jenny	[REDACTED]			10:11 AM	No			186010
	7/12/2020	Stephen Dutka	WHSQ		Jenny				11:00 AM	No			185894
	4/12/2020	Stephen Dutka	WHSQ		Jenny				02:30 PM	No			185824
	4/12/2020	Stephen Dutka	WHSQ		Jenny				08:37 AM	No		10:00 AM	185752
	3/12/2020	Stephen Dutka	WHSQ		Jenny				08:35 AM	No		03:25 PM	185676
	2/12/2020	Stephen Dutka	WHSQ		Jenny				10:12 AM	No		02:31 PM	185647
	25/11/2020	Stephen Dutka	WHSQ		Jenny				01:42 PM	No		03:22 PM	184912

Total Entries Printed: 7

Released under the RTI Act

**From:** Andrew McKenna <Andrew.McKenna@oir.qld.gov.au>  
**Sent:** Wednesday, 27 January 2021 8:52 AM  
**To:** FOUNTAINE, Leah (lfoun2)  
**Cc:** Andrew McKenna; Peter McGarry; Stephen Dutka; Matthew Schleeauf  
**Subject:** NOTICE compliance Sunnybank State High School

Hi Leah

I inspected the areas of concern at Sunnybank State High School that were identified in improvement notice I2012703 on Monday 25 January 2021.

I am satisfied, that requirements of the notice have been complied with.

Regards



Andrew McKenna  
Principal Advisor (Asbestos)  
Asbestos Unit  
Specialised Health and Safety Services  
Office of Industrial Relations

M: [REDACTED]  
E: [andrew.mckenna@oir.qld.gov.au](mailto:andrew.mckenna@oir.qld.gov.au)

P: PO Box 820 LUTWYCHE QLD 4030

Watch this 90 second video on how to prevent the spread of COVID-19 <https://www.youtube.com/watch?v=1APwq1df6Mw>



The most important reason for making your workplace safe, is not at work at all.  
Work Safe. Home Safe.

Subscribe to eNews, a free email subscription service keeping you informed on the latest health and safety issues that affect workplaces in Queensland.

For more information visit [www.worksafe.qld.gov.au](http://www.worksafe.qld.gov.au)  
or telephone 1300 362 128

Stay informed on the latest health and safety issues that affect workplaces in Queensland through:  
Subscribing to eNews: [www.worksafe.qld.gov.au](http://www.worksafe.qld.gov.au) Telephone: 1300 362 128  
Twitter: <http://twitter.com/WorkSafeQLD> YouTube: <http://www.youtube.com/user/WorkSafeQueensland>  
Facebook: <http://www.facebook.com/WorkSafeQueensland> LinkedIn: <http://www.linkedin.com/company/workplace-health-and-safety-queensland>

---

**From:** Andrew McKenna <[Andrew.McKenna@oir.qld.gov.au](mailto:Andrew.McKenna@oir.qld.gov.au)>  
**Sent:** Monday, 7 December 2020 7:17 PM  
**To:** [lfoun2@eq.edu.au](mailto:lfoun2@eq.edu.au)  
**Cc:** Peter McGarry <[Peter.McGarry@oir.qld.gov.au](mailto:Peter.McGarry@oir.qld.gov.au)>; Stephen Dutka <[Stephen.Dutka@oir.qld.gov.au](mailto:Stephen.Dutka@oir.qld.gov.au)>; Andrew McKenna <[Andrew.McKenna@oir.qld.gov.au](mailto:Andrew.McKenna@oir.qld.gov.au)>; Matthew Schleeauf <[Matthew.Schleeauf@oir.qld.gov.au](mailto:Matthew.Schleeauf@oir.qld.gov.au)>  
**Subject:** FW: NOTICE.pdf

Hi Leah  
Further to our telephone conversation this afternoon.  
As discussed, attached is the preliminary remediation advice prepared to inform the decontamination methods and supports the Improvement notice.  
Please send me the list of items that need to be removed from the staff rooms, and I will forward the list to Qbuild.  
Regards  
Andrew McKenna

---

**From:** Andrew McKenna <[Andrew.McKenna@oir.qld.gov.au](mailto:Andrew.McKenna@oir.qld.gov.au)>  
**Sent:** Monday, 7 December 2020 3:45 PM  
**To:** [lfoun2@eq.edu.au](mailto:lfoun2@eq.edu.au)  
**Cc:** Peter McGarry <[Peter.McGarry@oir.qld.gov.au](mailto:Peter.McGarry@oir.qld.gov.au)>; Andrew McKenna <[Andrew.McKenna@oir.qld.gov.au](mailto:Andrew.McKenna@oir.qld.gov.au)>; Stephen Dutka <[Stephen.Dutka@oir.qld.gov.au](mailto:Stephen.Dutka@oir.qld.gov.au)>  
**Subject:** NOTICE.pdf25

hi Leah  
i was at your office and have been told that you are in a meeting.  
please call me to discuss the attached improvement notice I am issuing to DoE.

Regards



Andrew McKenna  
Principal Advisor (Asbestos)  
Asbestos Unit  
Specialised Health and Safety Services  
Office of Industrial Relations

M: [REDACTED]  
E: [andrew.mckenna@oir.qld.gov.au](mailto:andrew.mckenna@oir.qld.gov.au)

P: PO Box 820 LUTWYCHE QLD 4030

Watch this 90 second video on how to prevent the spread of COVID-19 <https://www.youtube.com/watch?v=1APwq1df6Mw>





The most important reason for making your workplace safe, is not at work at all.  
Work Safe. Home Safe.

Subscribe to eNews, a free email subscription service keeping you informed on the latest health and safety issues that affect workplaces in Queensland.

For more information visit [www.worksafe.qld.gov.au](http://www.worksafe.qld.gov.au)  
or telephone 1300 362 128

Stay informed on the latest health and safety issues that affect workplaces in Queensland through:

Subscribing to eNews: [www.worksafe.qld.gov.au](http://www.worksafe.qld.gov.au) Telephone: 1300 362 128

Twitter: <http://twitter.com/WorkSafeQLD> YouTube: <http://www.youtube.com/user/WorkSafeQueensland>

Facebook: <http://www.facebook.com/WorkSafeQueensland> LinkedIn: <http://www.linkedin.com/company/workplace-health-and-safety-queensland>

---

This email (including any attached files) is intended only for the addressee and may contain confidential information. If you are not the addressee, you are notified that any transmission, distribution, printing or photocopying of this email is strictly prohibited. If you have received this email in error, please immediately notify the Office of Industrial Relations and delete any copies. Unless explicitly attributed, the opinions expressed do not necessarily represent the official position of the Office of Industrial Relations. The Office of Industrial Relations does not accept any responsibility for any loss or damage that may result from reliance on, or the use of, any information contained in this email and/or attachments. It is your responsibility to ensure that this email and any attachments do not contain and are not affected by computer viruses or defects as this message is transmitted over Internet.

---