

# School Map

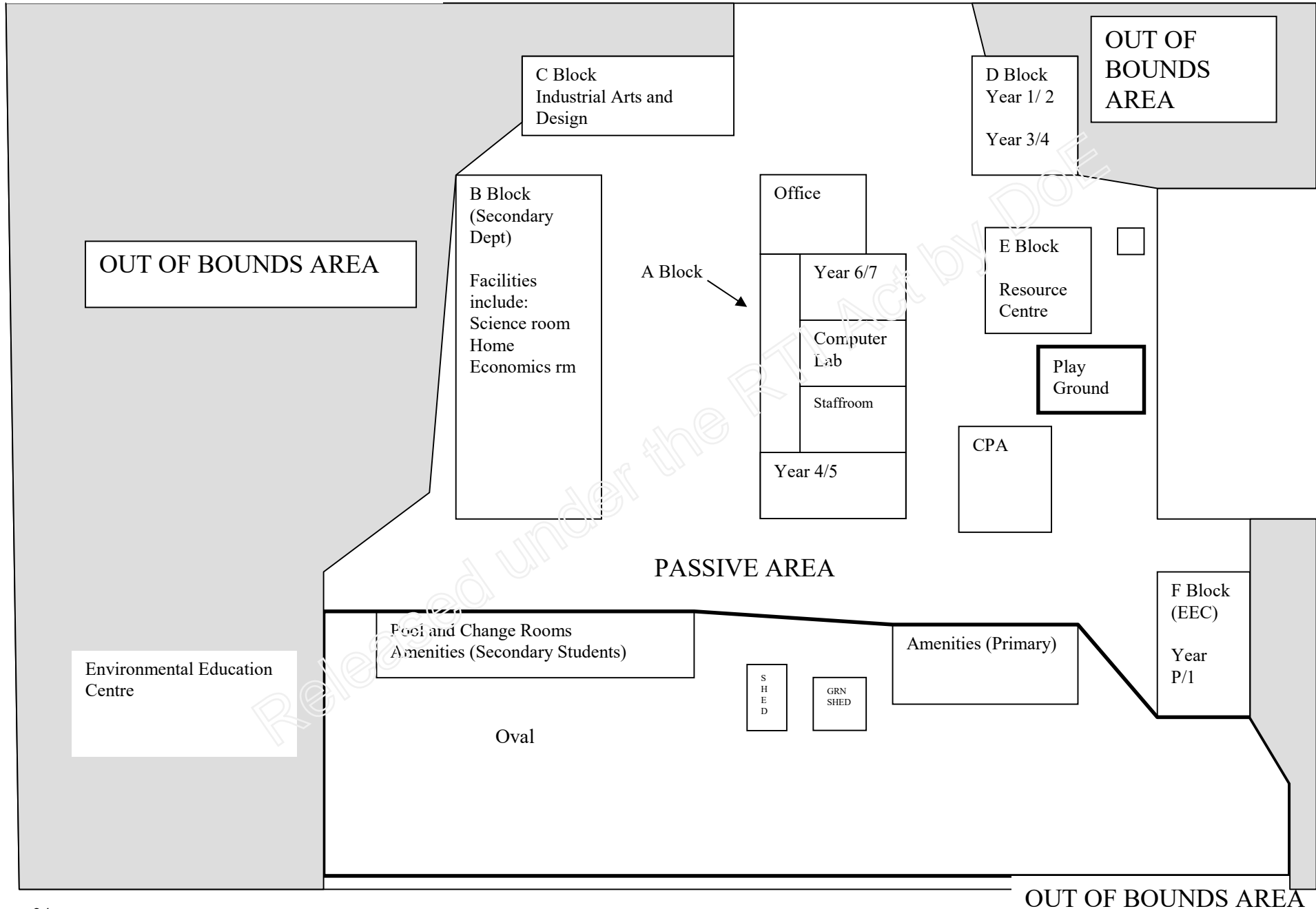

# School Map

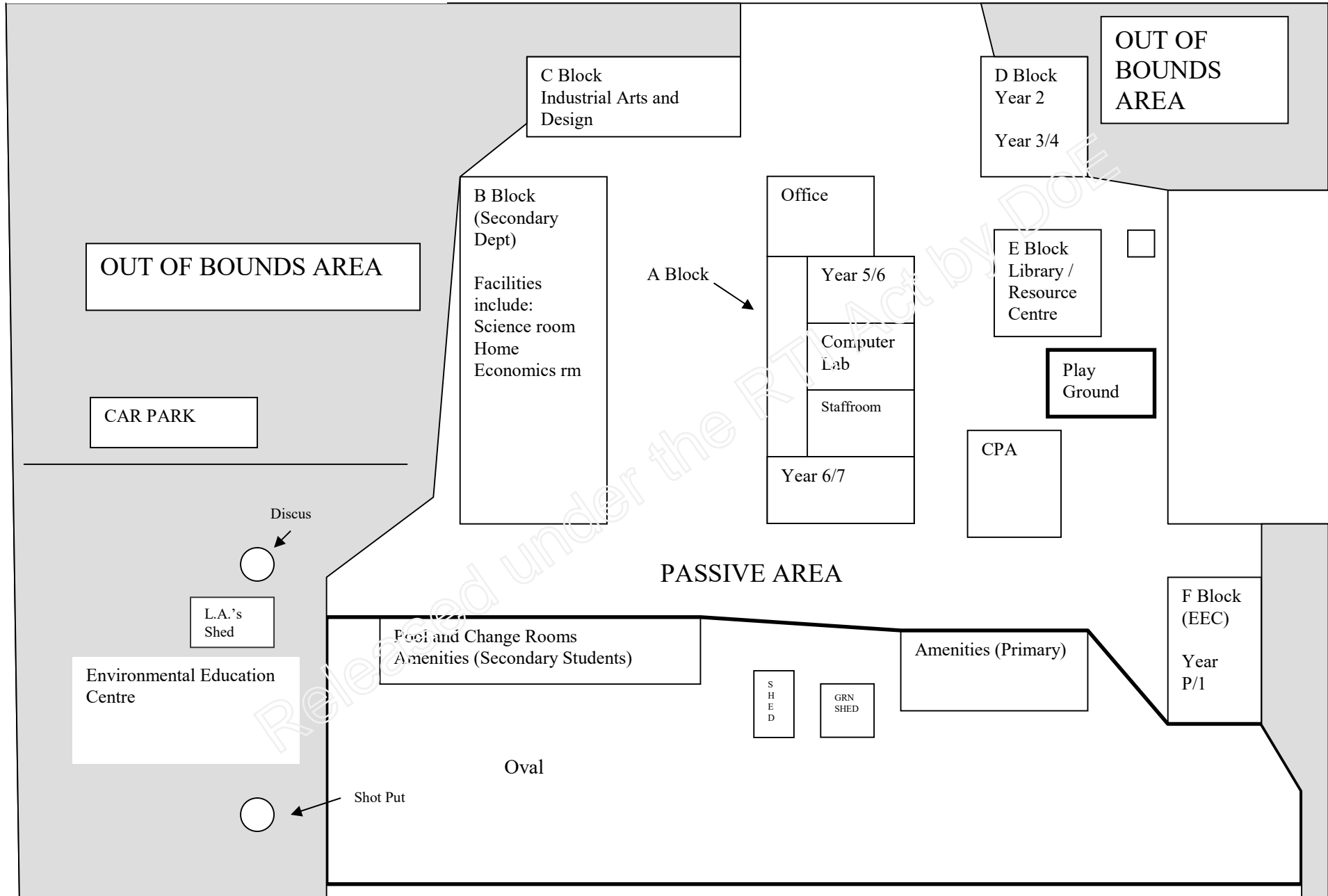

OUT OF BOUNDS AREA

## DETAILS

**STREET ADDRESS:** Jane Street, DIRRANBANDI 4486

**POSTAL ADDRESS:** As above

**PHONE NUMBERS:** (07) 46258379

**FAX NUMBER:** (07) 46258643

**EMAIL:** [the.principal@dirranbass.qld.edu.au](mailto:the.principal@dirranbass.qld.edu.au)  
A list of staff and class e-mail addresses will be provided during term 1.

**HOME PAGE:** <http://www.dirranbass.qld.edu.au>

**OFFICE HOURS:** 8.15am to 3.30pm Monday to Friday during school terms.

## SCHOOL STAFF

**ADMINISTRATION:** **Principal:** Mrs Veronica Hill  
**Admin Officer:** Mrs Michelle Burke

**TEACHING STAFF :** **Year 8/9/10** Miss Sara-Jane Macdonald, Mrs Christie Williams-Carey,  
(as at 11/12/02) Mr Daniel Schick and Mr Lyle Essery,

**Year P/1 :** Miss Kellie Bullion  
**Year 2 :** Mrs Lisa MacKenzie  
**Year 3 / 4:** Miss Amanda Parmenter  
**Year 5/6:** Mr Matthew Thompson  
**Year 6/7 :** Mr Stuart MacKenzie  
**Music & Home Ec :** Miss Miriam Loder  
**Learning Support & Special Needs:** Mrs Monica Hadenfeldt  
**Reading Recovery :** Miss Natasha Holzburger  
**Instrumental Music :** Mr Richard Cipollone  
**LOTE :** Madam Christina Moor

**VISITING TEACHERS:** Advisory teachers, Occupational Therapist, Guidance Officer and a Speech Language Pathologist.

**SUPPORT STAFF:** **Teacher Aides** Ina Cooke, Sheldon Dawes, Shelly Smith,  
Kathleen Ruttley, Norma Duffey and Chantal Draper,  
**Cleaning and Grounds** - Keith Blunden, Jo Burke and Anthony Crump.

# School Map

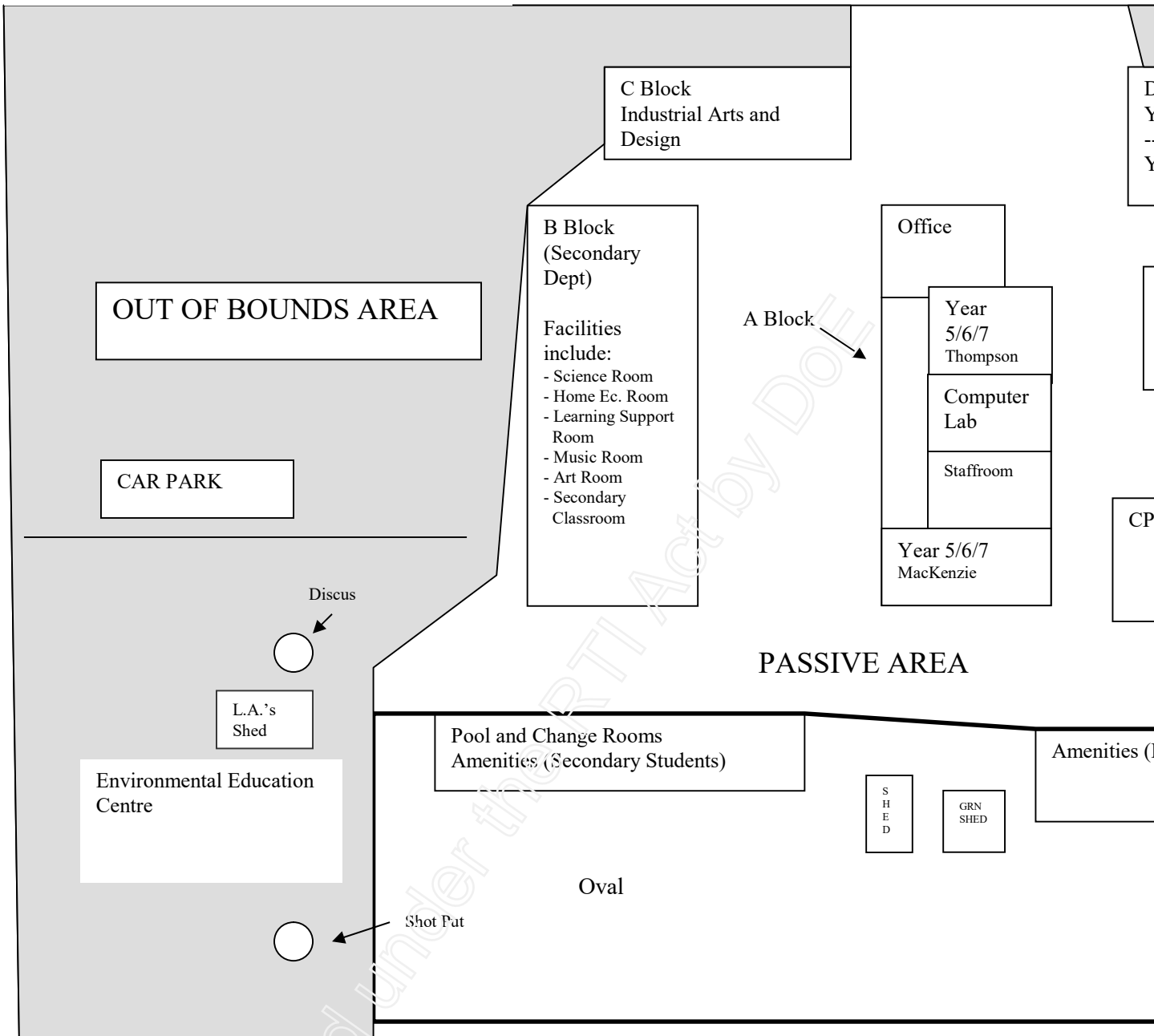

## DETAILS

**STREET ADDRESS:** Jane Street, DIRRANBANDI 4486

**POSTAL ADDRESS:** As above

**PHONE NUMBERS:** (07) 46258379

**FAX NUMBER:** (07) 46258643

**EMAIL:** [the.principal@dirranbass.eq.edu.au](mailto:the.principal@dirranbass.eq.edu.au)

**HOME PAGE:** <http://www.dirranbass.eq.edu.au>

**OFFICE HOURS:** 8.15am to 3.30pm Monday to Friday during school terms.

## SCHOOL STAFF

**ADMINISTRATION:** **Principal:** Mrs Ronnie Hill  
**Admin Officer:** Mrs Michelle Burke

**TEACHING STAFF :** **Year 8/9/10** Mrs Jessie Persse, Mr Mitch Yarrow,  
Mr Daniel Schick, and Miss Tammy Kearney.

**Preschool :** Ms Sandy Eastoe

**Year 1/2 :** Miss Kellie Bullion

**Year 3/4:** Mrs Lisa MacKenzie

**Year 5/6/7:** Mr Matthew Thompson and Miss Loder

**Year 5/6/7 :** Mr Stuart MacKenzie

**Music :** Miss Tammy Kearney

**Learning Support & Special Needs:** Mrs Monica Hadenfeldt

**Instrumental Music:** Mr Richard Cipollone

**LOTE :** Madam Christina Moor

**VISITING TEACHERS:** Advisory teachers, Occupational Therapist, Guidance Officer and a Speech Language Pathologist.

**SUPPORT STAFF:** **Teacher Aides** Ina Cooke, Sheldon Dawes, Shelley Smith,  
Kathleen Ruttley, Norma Duffey.

**Cleaning and Grounds** - Keith Blunden, Joanne Burke, Anthony Crump.

# School Centenary Book - 2008

1993-1994	Patrick Bernard McCormick	2003-2005	Matthew Christopher Thompson
1994-1994	Andrew David Bannister	2005-2005	Peter James Kunkel
1994-1995	Merril Joy Clementson	2004-2006	Tamara Jane Kearney
1993-1995	Christine Kay Williams	2004-2006	Jessie Persse
1993-1995	Leigh Barbara Page	2005-2006	Carey Louise Twidale
1992-1996	Dianne Cronan	2003-2006	Daniel John Schick
1992-1996	William Fredick Jacklin	2003-2007	Mitchell Jay Yarrow
1994-1996	Glenda Michelle Moloney	2004-2006	Hazel Lyn Jeary
1996-1996	Pauline Helen Lawson	2004-2007	Brigid Louise Prow
1994-1997	Britt Maree McCormick	2004-2007	Yvette Maree Jamesion
1996-1997	Janice Claire Duce	2005-Present	Jennifer Claire Purcell
1994-1998	Christine Kay Williams	2006-2006	Amanda Marie Staines
1995-1999	Emil Bruce Tobler	2007-Present	Amanda Marie Staines
1993-1999	Joanne Smith	2006-2007	Morya Josephine Rossington
1995-1999	Kylie Suzanne Aleo/Hegarty	2006-2006	Susan Joy Coiquhoun
1996-1999	Kate Louise Dance	2006-2006	Sally Jane Willmet
1997-1999	Christina Frances Wardle	2006-Present	Kylie Suzanne Hegarty
1998-1999	Carmel Anne Ord	2006-2008	Rebecca Jane Flick
1998-1999	Dianne Louise Hamilton	2006-2007	Patricia Elizabeth Arthur
1999-1999	Susan Ann Sullivan	2007-Present	Rachel Jai Roebuck
1999-1999	Michelle Ann Skehan	2007-2007	William Howard Langford
1999-1999	Amanda Louise Morgan	2007-Present	Benjamin Geoffrey Ashby
1997-1999	Melinda Jane Cosgrove	2007-2007	Zoe Kathleen Hayden
1995-2000	Deborah Ann Stephens	2007-2007	Douglas Maxwell Bryant
1997-2000	Willam John Pommer	2007-2007	Sean Michael Kennedy
1997-2000	Kieron Patrick Skehan		
1998-2000	Maryann Frances Meek		
1998-2000	Craig Irwin		
1999-2000	Belinda Cay Eley		
2000-2000	Lachlan Edgar Aird		
2000-2001	Scott Harley Shearer		
2000-2001	Shelly Lee Myerson		
1999-2002	Karen Lesley Betts		
1999-2002	Amanda Jacqueline Stutz		
2001-2001	Rebecca Margaret Sullivan		
2001-2002	Leisa Jane Kingston		
2001-2002	Pamela Gai Cornwell		
2001-2002	Rebecca Margaret Postle		
2001-2002	Kerri-Ann Gillespie		
2002-2002	Katte Chalmers		
2002-2002	Lorelei Dawn Barber		
2000-2003	Jane Patricia Baty		
2000-2003	Lyle James Essery		
2000-2003	Merilyn Kay Green		
2000-2003	Kerry Christopher Eleison		
2000-2003	Sarah Jane Wardle		
2002-2003	Sherrin Madonna Gunther		
2001-2004	Natasha Jane Holzberger		
2001-2004	Sara-Jane Macdonald		
2002-2004	Amanda Demalza Pamerter		
2003-2004	Pamela Elizabeth Crothers		
2003-2004	Christine Nicole William-Carey		
2004-2004	Christopher Charles Brady		
2002-2005	Miriam Ann Grace		
2002-2005	Stuart Robert MacKenzie		
2002-2005	Lisa Gaetana MacKenzie		
2004-2005	Sandra Lorraine Eastoe		
2003-2006	Kellie Jane Thompson		

## ANCILLARY STAFF

### Teacher Aides

Mrs Fran Waterson	Mrs Ina Cooke
Mrs Marilyn Ruttlely	Miss Kathleen Ruttlely
Mrs Rhonda McKee	Miss Sheldon Dawes
Mrs Bonny Orazio	Mrs Norma Duffey
Miss Robyn Hutchinson	Mrs Shelley Smith
Miss Maureen Hutchinson	Miss Chantelle Draper
Ms Margaret Towne	Mr Terry Houlahan

### Administration Officers

Mrs Michelle Burke	Mrs Leanne Reid
Mrs Leanne Muller	Mrs Judith O'Shea
Mrs Nadine Dorans	

### Relief Aides

Mrs Belinda Saville	Mrs Angela Hourigan
Mr Dan Williams	Miss Tina Overs
Mrs Joanne Burke	Mrs Connelly
Mrs Liz Pommer	Miss Kristy Spence
Mrs Eve Pola	Mrs Fran Hetherington
Mrs Cathy Bail	Mrs Tina Smith
Mrs Jane Mills	Mrs Sue Halliday
Mr Phillip Weatherall	Mrs Carol Mason

### Cleaners

Mrs Rigby	Mrs R Hunter
Mrs Una Crawley	Mrs Hazel Knox
Mrs Evelyn Wilson	Mrs Theresa Taylor
Mr Keith Blunden	Mrs Belinda Saville

# School Centenary Book - 2008

1973-1974	Gary Allen Hays	1983-1983	Christine Kay Williams
1973-1974	Gregory Frank Kent	1981-1984	Wendy Allen Hickson
1973-1974	Raymond Oliver	1982-1984	Bruce John Rolls
1973-1974	Lorraine Merle Tessman	1982-1984	Peter Alexander Roberts
1973-1974	Gary Allen May	1983	Mr. J. Warren
1973-1974	Donald Gordin Baigre	1983-1985	Karene Anne Senior
1973-1973	Ian Moody Costin	1983-1985	Darryl Herbert Carr (SD)
1973	Jennifer Catherine Hancock	1984-1984	Roxeena Ivana Bidgood
1973-1975	Owen Richard Langdale	1984-1985	David Alan Spillman
1974-1975	Kaylene Margaret Stephens	1984-1985	Margaret Ann Duffield (SD)
1974-1975	Rodney Noel Pershouse	1981-1986	Sue Anne Crumblin
1974-1975	Kathleen Carter	1982-1986	Louise Margaret Fulwood
1974-1975	Carol Ann Carr	1984-1986	Paul Anthony Godden
1974-1975	Catherine Elizabeth Adams	1985-1986	Gregory Robert Eddy
1975-1975	Rodney Lawrence Dixon	1985-1986	Amanda Robin Browne
1975-1975	Kaylene Merle Buckley	1983-1987	Catherine Yvonne Smith
1975-1975	Daniel McCabb	1985-1987	Deirdre Lynne Sharpe
1975-1975	Judith Ann McCabb	1985-1987	Diane Teresa Furlan
1974-1976	Joan Maria Hammond (SD)	1986-1987	David Andrew Bliss
1976-1976	Neville Lindsay Scheffe	1985-1988	Peter Funke (SD)
1976-1976	Anne Elizabeth Outram	1985-1988	Joan Maria Hammond
1976-1976	Kevin John Lee	1986-1988	Peter David Lund
1976-1977	John Leonard Liscombe	1986-1988	Diane Fay Midgley/Funke
1976-1977	Janet Marguerite Liscombe	1986-1988	Michael Leonard Collins
1976-1985	Margaret Anne Hutchinson	1988-1988	Karen Elizabeth McKechnie
1976-1977	Glenda Mary Black	1984-1988	Pamela Elizabeth Crothers
1976-1978	Douglas Raymond McMahon (SD)	1987-1989	Judith Eleanor Lansbury
1976-1978	Marion Kay McMahon (SD)	1987-1989	Leanne Suzette Kane
1976-1978	Kathleen Marie McMaster	1987-1989	Kerry John Bailey
1977-1978	Peter Charles Wilson (SD)	1988-1989	Tim Douglas Bogle
1977-1978	Ivan Twist	1987-1990	Nicola Jane Selkik
1977-1978	Pearl Noeleen Page	1987-Present	Monica Joy Hadenfeldt
1978-1978	Robin John White	1988-1990	Sally Mae Hemming
1978-1978	Debra Margaret Keane	1988-1990	Kathryn Anne Dearden
1978-1978	Wendy Lynne Foley	1988-1990	Michael Frank Reyonlds
1978-1980	Julie Lee White	1988-1990	Annette Louise Reyonlds
1978-1980	Randall Lee Rusk	1988-1990	Vicki Janeane Holcombe
1978-1980	Teresa Ann Rusk	1990-1990	Jane Frances McDonough
1978-1980	Linda Christina Bennett	1990-1991	Kay Frances Ottaway
1978-1980	Jennepher Mary Hope	1988-1991	Michelle Anne Jackson
1978-1980	Linda Isobel Harland	1989-1991	Joanne Margaret Cooper
1978-1981	Ian David Bowler	1989-1991	Phillip William Cooper
1979-1981	Colleen Gail McGrath	1989-1991	Brett Gavin Meehan
1979-1981	Ross MacKenzie Brown	1991-1991	Paul Christin Dimech
1980-1981	Jennifer Anne Drewett	1990-1992	Paul Andrew Dunn
1980-1981	Ian David Drewett	1990-1992	Allison Mary Dunn
1980-1981	Patrick John Hayes	1990-1992	Catherine Louise Warland
1981-1981	Murray John Johnston	1991-1992	Leanne Suzette Kane
1979-1982	Phillip Douglas Wheeler	1992-1992	Bronwyn Antoinette Cottrell
1980-1982	Debbie Wheeler	1991-1993	Rodney Owen Jenkins
1980-1982	Elaine Carol Schmidt	1991-1993	Joanne Leigh Jenkins
1980-1982	Kathleen Mary Golusin	1991-1993	Catherine Anne Fray
1980-1982	Beverly Joan Veivers	1991-1993	Lea Majella Canavan
1981-1982	Fulton Michael Chew	1991-1993	Tracey Elaine Caldwell
1981-1983	Marion Diane Rogers	1992-1993	Matthew John Gambell
1981-1983	Graham Bruce Rogers	1992-1993	Pauline Therese Kerwick
1981-1983	Deborah Lynne Caithness	1993-1994	Charmaine Faith Keal
1982-1983	Linda Jeanette Allen	1994-1994	Warren Todd Simondson



**1994 Staff**

**Front Row L to R** - Sue Halliday, Leanne Reid, Ina Cooke, Kathleen Ruttley

**2nd Row L to R** - Kathy Bail, Bonny Orazio, Cameron Reid, Glenda Moore, Chris Williams, Karen Livermore, Monica Hadenfeldt, Dianne Cronan

**3rd Row L to R** - Karen Betts, David Bannister, Leigh Page

**4th Row L to R** - Ken Steele, Phillip Weatherall, Britt Schwenke, Pat McCormick



**1995 Staff**

**Front Row L to R** - Kathy Bail, Monica Hadenfeldt, Kathleen Ruttley

**2nd Row L to R** - Britt Schwenke, Kylie Aleo, Joanne Smith, Michelle Burke, Cameron Reid

**3rd Row L to R** - Bonny Orazio, Glenda Moore, Dianne Cronan, Bruce Tobler, Pat McCormick



**1996 Staff**

**Front Row L to R** - Karen Livermore, Jane Mills, Leanne Reid, Britt Schwenke, Deborah Stephens

**2nd Row L to R** - Cameron Reid, Norma Duffey, Kate Dance, Kylie Aleo, Shelley Smith, P. Zillman, Pat McCormick, Bruce Tobler

**3rd Row L to R** - Melinda Sakrewski, Kathleen Ruttley





**1997 Staff**

**Front Row L to R** - Fran Hetherington, Kate Dance, Bruce Tobler, Paul Murphy, Ina Cooke, Deborah, Stephens, Norma Duffey

**2nd Row L to R** - Tina Smith, Melinda, Sakrewski, Chantal Draper, Bill Pommer, Monica Hadenfeldt, Kathleen Ruttley, Shelley Smith

**3rd Row L to R** - Kylie Aleo, Kieron Skehan, Leanne Muller, Joanne Smith



**1998 Staff**

**Front Row L to R** - Joanne Burke, Bruce Tobler, Joanne Smith, Paul Murphy, Maryann Meek, Nadine Dorans, Deborah Stephens

**2nd Row L to R** - Sheldon Dawes, Kathleen Ruttley, Dianne Fiddock, Norma Duffey, Shelley Smith, Melinda Sakrewski, Kylie Aleo

**3rd Row L to R** - Chantal Draper, Kieron Skehan, Bill Pommer



**1999 Staff**

**Front Row L to R** - Ina Cooke, Joanne Burke, Michelle Pukallus, Sue Beatty, Kylie Hegarty, Mandy Kettle, Amanda Stutz

**2nd Row L to R** - Shelley Smith, Sheldon Dawes, Deborah Stephens, Belinda Wells, Chantal Draper, Kathleen Ruttley

**3rd Row L to R** - Susan McDonnell, Nadine Dorans, Bruce Tobler, Liz Pommer, Joanne Smith, Bill Pommer, Craig Irwin, Tina Overs

# School Centenary Book - 2008



## 2000 Staff

**Front Row L to R** - Jane Batty, Amanda Stutz, Sarah Waldron, Kylie Hegarty, Mandy Kettle, Shelley Smith, Sue McDonnell,

**2nd Row L to R** - Kathleen Ruttley, Nadine Dorans, Joanne Smith, Chantal Draper, Ina Cooke, Joanne Burke

**3rd Row L to R** - Kerry Elesion, Marilyn Green, Scott Shearer, Micheile Burke



## 2001 Staff

**Front Row L to R** - Jane Batty, Amanda Stutz, Mandy Kettle, Tom Edwards, Nadine Dorans, Kathleen Ruttley, Susan Sullivan

**2nd Row L to R** - Judith O'Shea, Ina Cooke, Sara Waldron, Kylie Hegarty, Chantal Draper, Shelley Smith, Sara-Jane Macdonald

**3rd Row L to R** - Natasha Holzberger, Kerri Nation, Marilyn Green, Sheldon Dawes, Tony Judge



## 2002 Staff

**Front Row L to R** - Jane Batty, Natasha Holzberger, Norma Duffey, Scott Rodgers, Monica Hadenfeldt, Sara-Jane Macdonald Sarah Elesion

**2nd Row L to R** - Rebecca Postle, Judith O'Shea, Lisa Mackenzie, Chantal Draper, Tony Crump, Shelley Smith, Kathleen Ruttley, Ina Cooke

**3rd Row L to R** - Sheldon Dawes, Amanda Pamerter, Marilyn Green, Stuart Mackenzie, Kylie Hegarty, Kate McKinstry, Michelle Burke

# School Centenary Book - 2008



## 2003 Staff

**Front Row L to R** - Joanne Burke, Kathleen Ruttley, Monica Hadenfeldt, Veronica Hill, Cristie Williams-Carey, Lyle Essery, Shelley Smith, Sara-Jane Macdonald, Matthew Thompson

**2nd Row L to R** - Michelle Burke, Miriam Loder, Amanda Parmenter, Chantal Draper, Tony Crump, Norma Duffey, Lisa MacKenzie, Stuart MacKenzie, Keith Blunden, Daniel Schick, Kellie Bullion, Natasha Holzberger



## 2004 Staff

**Front Row L to R** - Sheldon Dawes, Jessie Persse, Miriam Loder, Norma Duffey, Ina Cooke, Shelley Smith, Michelle Burke, Monica Hadenfeldt, Veronica Hill

**2nd Row L to R** - Sandra Eastoe, Lisa MacKenzie, Tamie Kearney,

**3rd Row L to R** - Matthew Thompson, Mitch Yarrow, Stuart Mackenzie



## 2005 Staff

**Front Row L to R** - Michelle Burke, Peter Kunkel, Brigid Prow, Kellie Thompson, Veronica Hill, Tamie Kearney, Jen Purcell, Sandra Easote, Kathleen Ruttley, Ina Cooke

**2nd Row L to R** - Norma Duffey, Mitch Yarrow, Matthew Thompson, Tony Crump, Yvette Jameson Carey Twidale, Sheldon Dawes, Shelley Smith

## PASM0002 - Staff History by Organisational Unit

Report Description This report details staff history at selected organisational units. The report presents consolidated information from the previous HR system (EdPERS II) and TSS.

Parameter Name	Parameter Value
Organisational Units	Dirranbandi P-10 SS = 1001
Sort Order	EFFECTIVE DATE, SURNAME, CHRISTIAN NAMES
Page Break by Employee Type	NO
Suppress Current Organisational Unit Details	YES

Confidentiality: The information contained in this report is confidential. If you are not the nominated user of this report you are notified that any copying, dissemination or use of the information contained in this report is strictly prohibited. The confidentiality attached to this report is not waived, lost or destroyed by reasons of mistaken delivery to you. If you have received this report in error, please notify your supervisor immediately or alternatively, you may wish to log an incident with Business Solutions at [Business Solutions Support Request](#).

Released under the RTI Act by DoE

# HR Reporting

## PASM0002 - Staff History by Organisational Unit

Organisational Unit	1001	Dirranbandi P-10 SS	Payroll Team	Roma
Address	Dirranbandi 4486			
Employee Number	Name	Effective Date	End Date	Teacher Type / Position Title

.73(1) - RTI - Not relevant to scope of application

s.47(3)(b)	Cooke, Ina Elizabeth	12/12/2005	17/04/2006	TA Teacher Aide
	Smith, Shelley Karin	12/12/2005	19/02/2006	TA Teacher Aide
	Hadenfeldt, Monica Joy	22/01/2004	18/01/2006	Snr-Intell Impr
	Holzberger, Natasha Jane	28/04/2003	29/02/2004	Tch-Read Recov
	Hadenfeldt, Monica Joy	28/01/2003	13/12/2003	Snr-Lrng Diffic
	Grace, Miriam Ann	23/01/2003	07/05/2003	Tch-Music
	Holzberger, Natasha Jane	23/01/2003	26/01/2003	Tch-Read Recov
	Barber, Lorelei Dawn	08/07/2002	07/10/2002	Tch-Intell Impr
	Hadenfeldt, Monica Joy	24/01/2002	14/12/2002	Snr-Yr2 Net Key
		24/01/2002	14/12/2002	Snr-Lrng Diffic
	Holzberger, Natasha Jane	24/01/2002	26/01/2002	Tch-Read Recov
	Scholl, Rebecca Margaret	24/01/2002	08/07/2002	Tch-General
	Hadenfeldt, Monica Joy	10/09/2001	15/12/2001	Snr-General

# HR Reporting

## PASM0002 - Staff History by Organisational Unit

<b>Organisational Unit</b>	<b>1001</b>	<b>Dirranbandi P-10 SS</b>			<b>Payroll Team</b>	<b>Roma</b>
	<b>Address</b>	<b>Dirranbandi 4486</b>				
<b>Employee Number</b>	<b>Name</b>	<b>Effective Date</b>	<b>End Date</b>	<b>Teacher Type / Position Title</b>		
s.47(3)(b)	Kingston, Leisa Jane	23/04/2001	12/05/2001	Tch-General		
	Cooke, Ina Elizabeth	29/01/2001	29/01/2001	TA Teacher Aide		
	Dawes, Sheldon Sylvia	29/01/2001	29/01/2001	TA Teacher Aide		

### PRINCIPALS

.73(1) - RTI - Not relevant to scope of application

# HR Reporting

## PASM0002 - Staff History by Organisational Unit

Organisational Unit	1001	Dirranbandi P-10 SS	Payroll Team	Roma
Address	Dirranbandi 4486			

Employee Number	Name	Effective Date	End Date	Teacher Type / Position Title
-----------------	------	----------------	----------	-------------------------------

### PRINCIPALS

.73(1) - RTI - Not relevant to scope of application

s.47(3)(b) -	Bailey, Elizabeth Merriott	04/07/2005	09/12/2005	PR-Primary
	Hill, Veronica Lillian	01/01/2003	26/06/2005	PR-Primary
	Eiby, Nathan Dean	08/07/2002	13/12/2002	PR-Primary
	Rodgers, Scott Gerard	24/01/2002	21/06/2002	PR-Primary
	Yarham, Ian Charles	03/12/2001	14/12/2001	PR-Primary
	Eiby, Malden Leigh	19/11/2001	30/11/2001	PR-Primary
	Edwards, Thomas David	01/01/2001	23/01/2002	PR-Primary
	Murphy, Paul John	16/09/2000	24/03/2000	PR-Primary
	Edwards, Thomas David	17/07/2000	15/12/2000	PR-Primary
	Murphy, Paul John	20/11/1999	16/07/2000	PR-Primary

### TEACHERS

.73(1) - RTI - Not relevant to scope of application

# HR Reporting

## PASM0002 - Staff History by Organisational Unit

Organisational Unit	1001	Dirranbandi P-10 SS	Payroll Team	Roma
Address	Dirranbandi 4486			
Employee Number	Name	Effective Date	End Date	Teacher Type / Position Title

### TEACHERS

.73(1) - RTI - Not relevant to scope of application



# HR Reporting

## PASM0002 - Staff History by Organisational Unit

Organisational Unit	1001	Dirranbandi P-10 SS	Payroll Team	Roma
Address	Dirranbandi 4486			
Employee Number	Name	Effective Date	End Date	Teacher Type / Position Title

### TEACHERS

.73(1) - RTI - Not relevant to scope of application

# HR Reporting

## PASM0002 - Staff History by Organisational Unit

Organisational Unit	1001	Dirranbandi P-10 SS	Payroll Team	Roma
Address	Dirranbandi 4486			
Employee Number	Name	Effective Date	End Date	Teacher Type / Position Title

### TEACHERS

.73(1) - RTI - Not relevant to scope of application

Released under the RTI Act by DOE

# HR Reporting

## PASM0002 - Staff History by Organisational Unit

Organisational Unit	1001	Dirranbandi P-10 SS	Payroll Team	Roma
Address	Dirranbandi 4486			
Employee Number	Name	Effective Date	End Date	Teacher Type / Position Title

### TEACHERS

.73(1) - RTI - Not relevant to scope of application

# HR Reporting

## PASM0002 - Staff History by Organisational Unit

Organisational Unit	1001	Dirranbandi P-10 SS	Payroll Team	Roma
Address	Dirranbandi 4486			
Employee Number	Name	Effective Date	End Date	Teacher Type / Position Title

.73(1) - RTI - Not relevant to scope of application

Released under the RTI Act by DoE

# HR Reporting

## PASM0002 - Staff History by Organisational Unit

Organisational Unit	1001	Dirranbandi P-10 SS	Payroll Team	Roma
Address	Dirranbandi 4486			
Employee Number	Name	Effective Date	End Date	Teacher Type / Position Title

### TEACHERS

.73(1) - RTI - Not relevant to scope of application

# HR Reporting

## PASM0002 - Staff History by Organisational Unit

Organisational Unit	1001	Dirranbandi P-10 SS	Payroll Team	Roma
Address	Dirranbandi 4486			
Employee Number	Name	Effective Date	End Date	Teacher Type / Position Title

### TEACHERS

.73(1) - RTI - Not relevant to scope of application

# HR Reporting

## PASM0002 - Staff History by Organisational Unit

Organisational Unit	1001	Dirranbandi P-10 SS	Payroll Team	Roma
Address	Dirranbandi 4486			
Employee Number	Name	Effective Date	End Date	Teacher Type / Position Title

### TEACHERS

.73(1) - RTI - Not relevant to scope of application

Released under the RTI Act by DOE

# HR Reporting

## PASM0002 - Staff History by Organisational Unit

Organisational Unit	1001	Dirranbandi P-10 SS	Payroll Team	Roma
Address	Dirranbandi 4486			
Employee Number	Name	Effective Date	End Date	Teacher Type / Position Title

### TEACHERS

.73(1) - RTI - Not relevant to scope of application

Released under the RTI Act by DOE



# HR Reporting

## PASM0002 - Staff History by Organisational Unit

Organisational Unit	1001	Dirranbandi P-10 SS	Payroll Team	Roma
	Address	Dirranbandi 4486		
Employee Number	Name	Effective Date	End Date	Teacher Type / Position Title

### TEACHERS

.73(1) - RTI - Not relevant to scope of application

Released under the RTI Act by DOE

# HR Reporting

## PASM0002 - Staff History by Organisational Unit

Organisational Unit	1001	Dirranbandi P-10 SS	Payroll Team	Roma
Address	Dirranbandi 4486			
Employee Number	Name	Effective Date	End Date	Teacher Type / Position Title

### TEACHERS

.73(1) - RTI - Not relevant to scope of application

Released under the RTI Act by DOE

# HR Reporting

## PASM0002 - Staff History by Organisational Unit

Organisational Unit	1001	Dirranbandi P-10 SS	Payroll Team	Roma
Address	Dirranbandi 4486			
Employee Number	Name	Effective Date	End Date	Teacher Type / Position Title

### TEACHERS

.73(1) - RTI - Not relevant to scope of application

# HR Reporting

## PASM0002 - Staff History by Organisational Unit

Organisational Unit	1001	Dirranbandi P-10 SS	Payroll Team	Roma
Address	Dirranbandi 4486			
Employee Number	Name	Effective Date	End Date	Teacher Type / Position Title

### TEACHERS

.73(1) - RTI - Not relevant to scope of application

# HR Reporting

## PASM0002 - Staff History by Organisational Unit

Organisational Unit	1001	Dirranbandi P-10 SS	Payroll Team	Roma
Address	Dirranbandi 4486			
Employee Number	Name	Effective Date	End Date	Teacher Type / Position Title

### TEACHERS

.73(1) - RTI - Not relevant to scope of application



Released under the RTI Act by DOE

# HR Reporting

## PASM0002 - Staff History by Organisational Unit

Organisational Unit	1001	Dirranbandi P-10 SS	Payroll Team	Roma
Address	Dirranbandi 4486			
Employee Number	Name	Effective Date	End Date	Teacher Type / Position Title

### TEACHERS

.73(1) - RTI - Not relevant to scope of application

s.47(3)(b) - (	Twidale, Carey Louise	19/01/2006	23/06/2006	Tch-General
		28/12/2005	18/01/2006	Tch-General
	Thompson, Matthew Christopher	10/12/2005	18/01/2006	Tch-General
	Rossington, Morya Josephine	21/11/2005	02/12/2005	Tch-General
	Redding, Brigid Louise	15/08/2005	18/01/2006	Tch-General

# HR Reporting

## PASM0002 - Staff History by Organisational Unit

Organisational Unit	1001	Dirranbandi P-10 SS			Payroll Team	Roma
	Address	Dirranbandi 4486				
Employee Number	Name	Effective Date	End Date	Teacher Type / Position Title		
<b>TEACHERS</b>						
s.47(3)(b) -	Twidale, Carey Louise	01/08/2005	27/12/2005	Tch-General		
	Kunkel, Peter James	05/04/2005	09/12/2005	Snr-General		
		04/04/2005	04/04/2005	Tch-General		
	Twidale, Carey Louise	21/01/2005	29/07/2005	Tch-General		
	Copley, Yvette Maree	20/01/2005	23/01/2008	Tch-General		
	Miller, Jennifer Claire	20/01/2005	18/01/2006	Tch-General		
	Redding, Brigid Louise	20/01/2005	12/08/2005	Tch-General		
	Thompson, Kellie Jane	20/01/2005	18/01/2006	Tch-Read Recov		
		20/01/2005	18/01/2006	Tch-Early Edn		
	Thompson, Matthew Christopher	20/01/2005	09/12/2005	Head of Curriculum		
	Copley, Yvette Maree	08/11/2004	10/12/2004	Tch-General		
	Hemming, Sally Mae	12/10/2004	19/11/2004	Tch-General		
	Redding, Brigid Louise	12/10/2004	29/10/2004	Tch-General		
	Hemming, Sally Mae	04/10/2004	11/10/2004	Tch-General		
	Holzberger, Natasha Jane	17/07/2004	18/01/2006	Tch-Read Recov		
		17/07/2004	18/01/2006	Tch-General		
	Brady, Christopher Charles	12/07/2004	08/11/2004	Tch-General		
	Jeary, Hazel Lyn	16/02/2004	24/01/2007	Snr-Lote		
	Eastoe, Sandra Lorraine	22/01/2004	10/12/2005	Snr-General		
	Grace, Miriam Ann	22/01/2004	19/01/2005	Tch-General		
	Hadenfeldt, Monica Joy	22/01/2004	24/01/2007	Snr-Lrng Diffic		
		22/01/2004	24/01/2007	Snr-Yr2 Net Key		
	Persse, Jessie	22/01/2004	15/03/2006	Tch-General		
	Schick, Tamara Jane	22/01/2004	18/01/2006	Tch-Music		
	Hadenfeldt, Monica Joy	12/01/2004	21/01/2004	Snr-Intell Impr		
		01/01/2004	11/01/2004	Snr-Intell Impr		
		15/12/2003	31/12/2003	Snr-Intell Impr		

# HR Reporting

## PASM0002 - Staff History by Organisational Unit

Organisational Unit		1001	Dirranbandi P-10 SS		Payroll Team	Roma
Address		Dirranbandi 4486				
Employee Number	Name	Effective Date	End Date	Teacher Type / Position Title		
<b>TEACHERS</b>						
s.47(3)(b) - (c)	Yarrow, Mitchell Jay	06/10/2003	29/03/2006	Tch-Hlth&PhysEdn		
	Hadenfeldt, Monica Joy	28/07/2003	14/12/2003	Snr-Intell Impr		
	Yarrow, Mitchell Jay	14/07/2003	03/10/2003	Tch-Mathematics		
	Grace, Miriam Ann	08/05/2003	21/01/2004	Tch-Music		
	Hadenfeldt, Monica Joy	28/04/2003	13/12/2003	Snr-Yr2 Net Key		
	Holzberger, Natasha Jane	28/04/2003	29/02/2004	Tch-General		
	Crothers, Pamela Elizabeth	19/02/2003	21/01/2004	Edn Adviser		
	Hadenfeldt, Monica Joy	28/01/2003	27/07/2003	Snr-Intell Impr		
	Holzberger, Natasha Jane	27/01/2003	27/04/2003	Tch-Read Recov		
	Essery, Lyle James	24/01/2003	27/06/2003	Tch-Commercial		
	Thompson, Kellie Jane	24/01/2003	19/01/2005	Tch-Early Edn		
	Williams-Carey, Christie Nicole	24/01/2003	21/01/2004	Tch-Physical Edn		
		24/01/2003	21/01/2004	Tch-Hlth&PhysEdn		
	Grace, Miriam Ann	23/01/2003	21/01/2004	Tch-Music		
	Hadenfeldt, Monica Joy	23/01/2003	27/01/2003	Snr-NCT/CCT/Othr		
		23/01/2003	27/01/2003	Snr-Lrng Diffic		
		23/01/2003	27/04/2003	Snr-Yr2 Net Key		
	Holzberger, Natasha Jane	23/01/2003	27/04/2003	Tch-General		
	Schick, Daniel John	23/01/2003	24/01/2007	Tch-Manual Arts		
	Thompson, Kellie Jane	23/01/2003	23/01/2003	Tch-General		
	Thompson, Matthew Christopher	23/01/2003	19/01/2005	Tch-General		
	Williams-Carey, Christie Nicole	23/01/2003	23/01/2003	Tch-Hlth&PhysEdn		
	Hadenfeldt, Monica Joy	06/01/2003	22/01/2003	Snr-NCT/CCT/Othr		
		16/12/2002	05/01/2003	Snr-NCT/CCT/Othr		
		14/12/2002	15/12/2002	Snr-NCT/CCT/Othr		
	Barber, Lorelei Dawn	08/10/2002	03/01/2003	Tch-Intell Impr		
	Grace, Miriam Ann	26/08/2002	22/01/2003	Tch-Music		



# HR Reporting

## PASM0002 - Staff History by Organisational Unit

Organisational Unit	1001	Dirranbandi P-10 SS			Payroll Team	Roma
Address	Dirranbandi 4486					
Employee Number	Name	Effective Date	End Date	Teacher Type / Position Title		
<b>TEACHERS</b>						
s.47(3)(b)	Scholl, Rebecca Margaret	09/07/2002	31/12/2002	Tch-General		
	Hadenfeldt, Monica Joy	08/07/2002	13/12/2002	Snr-Intell Impr		
		08/07/2002	13/12/2002	Snr-NCT/CCT/Othr		
	Chalmers, Kate	27/05/2002	23/08/2002	Tch-Music		
		11/02/2002	24/05/2002	Tch-Music		
	Holzberger, Natasha Jane	27/01/2002	22/01/2003	Tch-Read Recov		
	Carter, Amanda Demalsa	24/01/2002	21/01/2004	Tch-General		
	Eleison, Sarah Jane	24/01/2002	22/01/2003	Tch-Early Edn		
	Gunther, Sherrin Madonna	24/01/2002	22/01/2003	Tch-General		
	Hadenfeldt, Monica Joy	24/01/2002	07/07/2002	Snr-NCT/CCT/Othr		
	Holzberger, Natasha Jane	24/01/2002	22/01/2003	Tch-General		
	Mackenzie, Lisa Gaetana	24/01/2002	19/01/2005	Tch-General		
	Mackenzie, Stuart Robert	24/01/2002	19/01/2005	Tch-General		
	Scholl, Rebecca Margaret	24/01/2002	31/12/2002	Tch-Maths/Sci		
	Hadenfeldt, Monica Joy	11/01/2002	23/01/2002	Snr-NCT/CCT/Othr		
	Kingston, Leisa Jane	19/12/2001	24/01/2002	Tch-Read Recov		
	Hadenfeldt, Monica Joy	17/12/2001	10/01/2002	Snr-NCT/CCT/Othr		
	Kingston, Leisa Jane	17/12/2001	18/12/2001	Tch-Read Recov		
	Hadenfeldt, Monica Joy	10/09/2001	16/12/2001	Snr-NCT/CCT/Othr		
	Scholl, Rebecca Margaret	10/09/2001	23/01/2002	Tch-Maths/Sci		
		09/07/2001	09/09/2001	Tch-Maths/Sci		
	Sullivan, Susan Ann	30/06/2001	01/07/2001	Tch-Physical Edn		
	Hadenfeldt, Monica Joy	14/05/2001	09/09/2001	Tch-Lrng Diffic		
	Cornwell, Pamela Gai	30/04/2001	23/01/2002	Tch-Mathematics		
	Kingston, Leisa Jane	23/04/2001	16/12/2001	Tch-Read Recov		
	Gillespie, Kerri-ann Amanda	12/02/2001	23/01/2002	Tch-Music		
		12/02/2001	23/01/2002	Tch-Lrng Diffic		

# HR Reporting

## PASM0002 - Staff History by Organisational Unit

Organisational Unit	1001	Dirranbandi P-10 SS			Payroll Team	Roma
Address	Dirranbandi 4486					
Employee Number	Name	Effective Date	End Date	Teacher Type / Position Title		
<b>TEACHERS</b>						
s.47(3)(b)	Bergamini, Sara-Jane Louise	25/01/2001	21/01/2004	Tch-General		
	Gillespie, Kerri-ann Amanda	25/01/2001	11/02/2001	Tch-General		
	Hadenfeldt, Monica Joy	25/01/2001	09/09/2001	Snr-General		
	Holzberger, Natasha Jane	25/01/2001	23/01/2002	Tch-General		
	Shearer, Scott Harley	25/01/2001	23/03/2001	Tch-General		
		25/01/2001	23/03/2001	Tch-Read Recov		
	Hegarty, Kylie Suzanne	21/01/2001	18/01/2006	Snr-Commercial		
	Green, Marilyn Kay	16/12/2000	22/01/2003	Tch-Agriculture		
		09/10/2000	20/11/2000	Tch-Agriculture		
	Shearer, Scott Harley	28/08/2000	24/01/2001	Tch-General		
		01/08/2000	27/08/2000	Tch-General		
	Betts, Karen Lesley	17/07/2000	23/01/2002	Tch-Maths/Sci		
		02/05/2000	14/07/2000	Tch-General		
	Eleison, Kerry Christopher	02/05/2000	22/01/2003	Tch-Manual Arts		
	Shearer, Scott Harley	02/05/2000	31/07/2000	Tch-General		
	Smith, Joanne	02/05/2000	24/01/2001	Tch-General		
		02/05/2000	24/01/2001	Tch-Read Recov		
	Stutz-Grimmond, Amanda Jacqueline	02/05/2000	23/01/2002	Tch-Early Edn		
	Aird, Lachlan Edgar	06/04/2000	20/04/2000	Tch-Science		
	Batty, Jane Patricia	27/01/2000	22/01/2003	Tch-General		
	Eleison, Kerry Christopher	27/01/2000	01/05/2000	Tch-Manual Arts		
	Eleison, Sarah Jane	27/01/2000	23/01/2002	Tch-General		
	Myerson, Shelley Lee	27/01/2000	24/01/2001	Tch-General		
	Shearer, Scott Harley	27/01/2000	01/05/2000	Tch-General		
	Stutz-Grimmond, Amanda Jacqueline	27/01/2000	01/05/2000	Tch-General		
	Stephens, Deborah Ann	29/12/1999	26/01/2000	Snr-General		
	Betts, Karen Lesley	20/11/1999	01/05/2000	Tch-Maths/Sci		

# HR Reporting

## PASM0002 - Staff History by Organisational Unit

<b>Organisational Unit</b>	<b>1001</b>	<b>Dirranbandi P-10 SS</b>	<b>Payroll Team</b>	<b>Roma</b>
<b>Address</b>	<b>Dirranbandi 4486</b>			
<b>Employee Number</b>	<b>Name</b>	<b>Effective Date</b>	<b>End Date</b>	<b>Teacher Type / Position Title</b>

### TEACHERS

s.47(3)(b)	Eley, Belinda Cay	20/11/1999	26/01/2000	Tch-Early Edn
	Hadenfeldt, Monica Joy	20/11/1999	24/01/2001	Snr-General
	Hegarty, Kylie Suzanne	20/11/1999	20/01/2001	Tch-Commercial
	Irwin, Craig	20/11/1999	26/01/2000	Tch-General
	Meek, Maryann Frances	20/11/1999	26/01/2000	Tch-Home Econ
	Morgan, Amanda Louise	20/11/1999	23/01/2002	Tch-General
	Pommer, William John	20/11/1999	26/01/2000	Tch-Manual Arts
	Skehan, Kieron Patrick	20/11/1999	26/01/2000	Tch-General
	Skehan, Michelle Ann	20/11/1999	21/01/2004	Tch-Home Econ
	Smith, Joanne	20/11/1999	01/05/2000	Tch-Read Recov
	Stephens, Deborah Ann	20/11/1999	28/12/1999	Tch-General
	Stutz-Grimmond, Amanda Jacqueline	20/11/1999	26/01/2000	Tch-General
	Sullivan, Susan Ann	20/11/1999	22/04/2001	Tch-Physical Edn
	Tobler, Emil Bruce	20/11/1999	24/01/2001	Snr-Maths/Sci
	Wardle, Christina Frances	20/11/1999	22/01/2003	Tch-General

### OTHER STAFF

s.73(1) - RTI - Not relevant to scope of application

# HR Reporting

## PASM0002 - Staff History by Organisational Unit

Organisational Unit	1001	Dirranbandi P-10 SS	Payroll Team	Roma
Address	Dirranbandi 4486			
Employee Number	Name	Effective Date	End Date	Teacher Type / Position Title

### OTHER STAFF

.73(1) - RTI - Not relevant to scope of application

Released under the RTI Act by DOE

# HR Reporting

## PASM0002 - Staff History by Organisational Unit

Organisational Unit	1001	Dirranbandi P-10 SS	Payroll Team	Roma
Address	Dirranbandi 4486			
Employee Number	Name	Effective Date	End Date	Teacher Type / Position Title

### OTHER STAFF

.73(1) - RTI - Not relevant to scope of application

Released under the RTI Act by DOE

# HR Reporting

## PASM0002 - Staff History by Organisational Unit

Organisational Unit	1001	Dirranbandi P-10 SS	Payroll Team	Roma
Address	Dirranbandi 4486			
Employee Number	Name	Effective Date	End Date	Teacher Type / Position Title

### OTHER STAFF

.73(1) - RTI - Not relevant to scope of application

Released under the RTI Act by DOE

# HR Reporting

## PASM0002 - Staff History by Organisational Unit

Organisational Unit	1001	Dirranbandi P-10 SS	Payroll Team	Roma
Address	Dirranbandi 4486			
Employee Number	Name	Effective Date	End Date	Teacher Type / Position Title

### OTHER STAFF

.73(1) - RTI - Not relevant to scope of application

Released under the RTI Act by DOE

# HR Reporting

## PASM0002 - Staff History by Organisational Unit

Organisational Unit	1001	Dirranbandi P-10 SS	Payroll Team	Roma
Address	Dirranbandi 4486			
Employee Number	Name	Effective Date	End Date	Teacher Type / Position Title

### OTHER STAFF

.73(1) - RTI - Not relevant to scope of application

Released under the RTI Act by DOE



# HR Reporting

## PASM0002 - Staff History by Organisational Unit

Organisational Unit	1001	Dirranbandi P-10 SS	Payroll Team	Roma
Address	Dirranbandi 4486			
Employee Number	Name	Effective Date	End Date	Teacher Type / Position Title

### OTHER STAFF

.73(1) - RTI - Not relevant to scope of application

Released under the RTI Act by DOE

# HR Reporting

## PASM0002 - Staff History by Organisational Unit

Organisational Unit	1001	Dirranbandi P-10 SS	Payroll Team	Roma
Address	Dirranbandi 4486			
Employee Number	Name	Effective Date	End Date	Teacher Type / Position Title

### OTHER STAFF

.73(1) - RTI - Not relevant to scope of application

Released under the RTI Act by DOE

# HR Reporting

## PASM0002 - Staff History by Organisational Unit

Organisational Unit	1001	Dirranbandi P-10 SS	Payroll Team	Roma
Address	Dirranbandi 4486			
Employee Number	Name	Effective Date	End Date	Teacher Type / Position Title

### OTHER STAFF

.73(1) - RTI - Not relevant to scope of application

Released under the RTI Act by DOE

# HR Reporting

## PASM0002 - Staff History by Organisational Unit

Organisational Unit	1001	Dirranbandi P-10 SS	Payroll Team	Roma
Address	Dirranbandi 4486			
Employee Number	Name	Effective Date	End Date	Teacher Type / Position Title

### OTHER STAFF

.73(1) - RTI - Not relevant to scope of application

# HR Reporting

## PASM0002 - Staff History by Organisational Unit

Organisational Unit	1001	Dirranbandi P-10 SS	Payroll Team	Roma
Address	Dirranbandi 4486			
Employee Number	Name	Effective Date	End Date	Teacher Type / Position Title

### OTHER STAFF

.73(1) - RTI - Not relevant to scope of application

Released under the RTI Act by DOE

# HR Reporting

## PASM0002 - Staff History by Organisational Unit

Organisational Unit	1001	Dirranbandi P-10 SS	Payroll Team	Roma
Address	Dirranbandi 4486			
Employee Number	Name	Effective Date	End Date	Teacher Type / Position Title

### OTHER STAFF

.73(1) - RTI - Not relevant to scope of application

Released under the RTI Act by DOE

# HR Reporting

## PASM0002 - Staff History by Organisational Unit

Organisational Unit	1001	Dirranbandi P-10 SS	Payroll Team	Roma
Address	Dirranbandi 4486			
Employee Number	Name	Effective Date	End Date	Teacher Type / Position Title

### OTHER STAFF

.73(1) - RTI - Not relevant to scope of application

s.47(3)(b) -	Cooke, Ina Elizabeth	12/12/2005	15/12/2006	TA Teacher Aide
	Smith, Shelley Karin	12/12/2005	17/12/2006	TA Teacher Aide
	Duffey, Norma Veronica	10/12/2005	22/01/2006	TA Teacher Aide
		14/11/2005	09/12/2005	TA Teacher Aide
	Saville, Belinda Joy	29/08/2005	08/08/2008	Cleaner
	Duffey, Norma Veronica	14/03/2005	13/11/2005	TA Teacher Aide

# HR Reporting

## PASM0002 - Staff History by Organisational Unit

Organisational Unit	1001	Dirranbandi P-10 SS	Payroll Team	Roma
Address	Dirranbandi 4486			
Employee Number	Name	Effective Date	End Date	Teacher Type / Position Title

### OTHER STAFF

s.47(3)(b)	Cooke, Ina Elizabeth	14/02/2005	11/12/2005	TA Teacher Aide
	Duffey, Norma Veronica	14/02/2005	13/03/2005	TA Teacher Aide
	Cooke, Ina Elizabeth	04/10/2004	13/02/2005	TA Teacher Aide
	Smith, Shelley Karin	04/10/2004	11/12/2005	TA Teacher Aide
	Cooke, Ina Elizabeth	30/08/2004	03/10/2004	TA Teacher Aide
	Duffey, Norma Veronica	30/08/2004	13/02/2005	TA Teacher Aide
	Smith, Shelley Karin	30/08/2004	03/10/2004	TA Teacher Aide
	Duffey, Norma Veronica	14/06/2004	29/08/2004	TA Teacher Aide
	Dawes, Sheldon Sylvia	26/04/2004	19/02/2006	TA Teacher Aide
	Smith, Shelley Karin	26/04/2004	29/08/2004	TA Teacher Aide
	Cooke, Ina Elizabeth	22/03/2004	29/08/2004	TA Teacher Aide
	Dawes, Sheldon Sylvia	22/03/2004	25/04/2004	TA Teacher Aide
	Dorans, Nadine Anne	22/03/2004	01/04/2004	TA Teacher Aide
	Ruttley, Kathleen Mary	22/03/2004	30/07/2006	TA Teacher Aide
	Smith, Shelley Karin	22/03/2004	25/04/2004	TA Teacher Aide
	Washington, Veronica Janice	15/03/2004	11/02/2005	Cleaner
	Duffey, Norma Veronica	27/01/2004	13/06/2004	TA Teacher Aide
		04/08/2003	12/12/2003	TA Teacher Aide
	Dawes, Sheldon Sylvia	14/07/2003	21/03/2004	TA Teacher Aide
	Dorans, Nadine Anne	14/07/2003	21/03/2004	TA Teacher Aide
	Smith, Shelley Karin	14/07/2003	21/03/2004	TA Teacher Aide
	Duffey, Norma Veronica	04/02/2003	01/08/2003	TA Teacher Aide
	Burke, Michelle Terese	23/01/2003	05/03/2006	Adm Officer (AAEP)
	Draper, Chantal Maree	23/01/2003	02/05/2003	TA Teacher Aide
	Cooke, Ina Elizabeth	08/07/2002	21/03/2004	TA Teacher Aide
	Dawes, Sheldon Sylvia	08/07/2002	13/07/2003	TA Teacher Aide
	Ruttley, Kathleen Mary	08/07/2002	21/03/2004	TA Teacher Aide



# HR Reporting

## PASM0002 - Staff History by Organisational Unit

Organisational Unit	1001	Dirranbandi P-10 SS	Payroll Team	Roma
Address	Dirranbandi 4486			
Employee Number	Name	Effective Date	End Date	Teacher Type / Position Title
<b>OTHER STAFF</b>				
s.47(3)(b)	Crump, Anthony John	24/06/2002	13/12/2013	Janitor/G-Person
		25/02/2002	21/06/2002	Janitor/G-Person
	Cooke, Ina Elizabeth	29/01/2002	07/07/2002	TA Teacher Aide
	Dawes, Sheldon Sylvia	29/01/2002	07/07/2002	TA Teacher Aide
	Duffey, Norma Veronica	29/01/2002	12/12/2002	TA Teacher Aide
	Ruttley, Kathleen Mary	29/01/2002	07/07/2002	TA Teacher Aide
	Draper, Chantal Maree	24/01/2002	13/12/2002	TA Teacher Aide
	Burke, Michelle Terese	08/10/2001	22/01/2003	Adm Officer (AAEP)
		06/10/2001	07/10/2001	Adm Officer (AAEP)
		06/08/2001	05/10/2001	Adm Officer (AAEP)
		06/08/2001	05/10/2001	Adm Officer (AAEP)
	Cooke, Ina Elizabeth	09/07/2001	28/01/2002	TA Teacher Aide
	Dawes, Sheldon Sylvia	09/07/2001	28/01/2002	TA Teacher Aide
	Cooke, Ina Elizabeth	07/07/2001	08/07/2001	TA Teacher Aide
	Dawes, Sheldon Sylvia	07/07/2001	08/07/2001	TA Teacher Aide
	Taylor, Theresa Veronica	25/06/2001	14/12/2001	Cleaner
	Dorans, Nadine Anne	21/05/2001	26/07/2001	Adm Officer (AAEP)
	Burke, Michelle Terese	07/03/2001	05/08/2001	Adm Officer (AAEP)
	Duffey, Norma Veronica	30/01/2001	14/12/2001	TA Teacher Aide
	Cooke, Ina Elizabeth	29/01/2001	06/07/2001	TA Teacher Aide
		29/01/2001	06/07/2001	TA Teacher Aide
	Dawes, Sheldon Sylvia	29/01/2001	06/07/2001	TA Teacher Aide
		29/01/2001	06/07/2001	TA Teacher Aide
	Dorans, Nadine Anne	25/01/2001	20/05/2001	Adm Officer
	Draper, Chantal Maree	25/01/2001	14/12/2001	TA Teacher Aide
	Dorans, Nadine Anne	03/04/2000	13/07/2003	TA Teacher Aide
	Judge, Anthony Wayne	03/12/1999	02/11/2001	Janitor/G-Person

# HR Reporting

## PASM0002 - Staff History by Organisational Unit

Organisational Unit	1001	Dirranbandi P-10 SS	Payroll Team	Roma
Address	Dirranbandi 4486			

Employee Number	Name	Effective Date	End Date	Teacher Type / Position Title
-----------------	------	----------------	----------	-------------------------------

### OTHER STAFF

s.47(3)(b) -	Ridley, Tina Maree	20/11/1999	18/02/2000	Trainee
	Burke, Joanne Elizabeth	02/08/1999	11/03/2005	Cleaner
	Dawes, Sheldon Sylvia	06/07/1999	28/01/2001	TA Teacher Aide
	Smith, Shelley Karin	19/04/1999	13/07/2003	TA Teacher Aide
	Dawes, Sheldon Sylvia	12/04/1999	05/07/1999	TA Teacher Aide
	Blunden, Keith	13/02/1999		Cleaner
	Cooke, Ina Elizabeth	13/02/1999	28/01/2001	TA Teacher Aide
	Dawes, Sheldon Sylvia	13/02/1999	11/04/1999	TA Teacher Aide
	Dorans, Nadine Anne	13/02/1999	02/04/2000	TA Teacher Aide
	Draper, Chantal Maree	13/02/1999	24/01/2001	TA Teacher Aide
	Duffey, Norma Veronica	13/02/1999	15/12/2000	TA Teacher Aide
	Ruttley, Kathleen Mary	13/02/1999	28/01/2002	TA Teacher Aide
	Smith, Shelley Karin	13/02/1999	18/04/1999	TA Teacher Aide

\*\*\* End of Organisational Unit \*\*\*

# HR Reporting

## PASM0002 - Staff History by Organisational Unit

Organisational Unit	1001	Dirranbandi SS	Payroll Team	Roma
Address	Jane Street Dirranbandi 4486			

Employee Number	Name	Effective Date	End Date	Teacher Type / Position Title
-----------------	------	----------------	----------	-------------------------------

### PRINCIPALS

s.47(3)(b) -	Beatty, Susan Lenette	04/10/1999	12/11/1999	PRP07A
	Murphy, Paul John	18/09/1999	19/11/1999	PRP07O
	Skehan, Kieron Patrick	06/09/1999	17/09/1999	PRP07A
	Murphy, Paul John	30/06/1997	05/09/1999	PRP07O
	Hadenfeldt, Monica Joy	02/06/1997	06/06/1997	PRP07P
		28/04/1997	02/05/1997	PRP07P
		31/05/1996	07/06/1996	PRP07P
		03/07/1995	15/09/1995	PRP07P
		05/06/1995	09/06/1995	PRP07P
		05/09/1994	09/09/1994	PRP07P
		05/07/1994	08/07/1994	PRP07P

.73(1) - RTI - Not relevant to scope of application

s.47(3)(b) -	Reid, Cameron James	01/01/1993	29/06/1997	PRP07O
--------------	---------------------	------------	------------	--------

.73(1) - RTI - Not relevant to scope of application

# HR Reporting

## PASM0002 - Staff History by Organisational Unit

Organisational Unit	1001	Dirranbandi SS	Payroll Team	Roma
Address	Jane Street Dirranbandi 4486			
Employee Number	Name	Effective Date	End Date	Teacher Type / Position Title

### PRINCIPALS

.73(1) - RTI - Not relevant to scope of application

### TEACHERS

s.47(3)(b)	Skehan, Kieron Patrick	18/09/1999	19/11/1999	TCPGNO
		17/07/1999	05/09/1999	TCPGNO
		08/05/1999	06/06/1999	TCPGNO
	Stutz-Grimmond, Amanda Jacqueline	12/04/1999	19/11/1999	TCPGNO
	Eley, Belinda Cay	21/01/1999	19/11/1999	TCKEEO
	Irwin, Craig	21/01/1999	19/11/1999	TCSGNO
	Morgan, Amanda Louise	21/01/1999	19/11/1999	TCPGNO
	Skehan, Michelle Ann	21/01/1999	19/11/1999	TCSHEO
	Smith, Joanne	21/01/1999	19/11/1999	TCPRTO
	Sullivan, Susan Ann	21/01/1999	19/11/1999	TCPEEO
	Hadenfeldt, Monica Joy	01/01/1999	19/11/1999	A1PGNO
	Tobler, Emil Bruce	01/01/1999	19/11/1999	A1SMSO
	Ord, Carmel Anne	12/12/1998	20/01/1999	TCPGNO
	Irwin, Craig	31/08/1998	11/09/1998	TCPGNO
	Meek, Maryann Frances	06/07/1998	19/11/1999	TCSHEO
	Hamilton, Dianne Louise	27/05/1998	20/01/1999	TCPGNO
	Meek, Maryann Frances	22/01/1998	19/06/1998	TCSHEO
	Ord, Carmel Anne	22/01/1998	01/02/1998	TCSHEO
	Wardle, Christina Frances	22/01/1998	19/11/1999	TCPGNO
	Williams, Christine Kay	22/01/1998	03/07/1998	TCLRRO
	Wardle, Christina Frances	03/11/1997	21/01/1998	TCPGNO
	Hadenfeldt, Monica Joy	07/06/1997	31/12/1998	A1PGNO
		03/05/1997	01/06/1997	A1PGNO

# HR Reporting

## PASM0002 - Staff History by Organisational Unit

Organisational Unit	1001	Dirranbandi SS	Payroll Team	Roma
Address	Jane Street Dirranbandi 4486			
Employee Number	Name	Effective Date	End Date	Teacher Type / Position Title

### TEACHERS

s.47(3)(b)	Cosgrove, Melinda Jane	23/01/1997	20/01/1999	TCPGNO
	Pommer, William John	23/01/1997	19/11/1999	TCSMTO
	Skehan, Kieron Patrick	23/01/1997	11/04/1999	TCPGNO
	Smith, Joanne	23/01/1997	20/01/1999	TCKEEO
	Hemming, Sally Mae	07/10/1996	13/12/1996	TCPGNO
	Stephens, Deborah Ann	09/09/1996	19/11/1999	TCPGNO
	Cosgrove, Melinda Jane	08/07/1996	04/10/1996	TCPGNO
	Hemming, Sally Mae	08/07/1996	04/10/1996	TCPGNO
	Hadenfeldt, Monica Joy	08/06/1996	27/04/1997	A1PGNO
	Lawson, Pauline Helen	15/04/1996	04/10/1996	TCPGNO
	Stephens, Deborah Ann	15/04/1996	06/09/1996	TCPGNO
		11/03/1996	12/04/1996	TCPGNO
	Dance, Kate Louise	25/01/1996	21/01/1999	TCSHEO
	Hadenfeldt, Monica Joy	25/01/1996	30/05/1996	A1PGNO
	Stephens, Deborah Ann	25/01/1996	08/03/1996	TCPGNO
		02/10/1995	15/12/1995	TCPGNO
	Hadenfeldt, Monica Joy	16/09/1995	24/01/1996	TCPGNO
	Williams, Christine Kay	04/08/1995	18/08/1995	TCPGNO
	Stephens, Deborah Ann	10/07/1995	29/09/1995	TCPGNO
	Hemming, Sally Mae	03/07/1995	15/09/1995	TCPGNO
	Hadenfeldt, Monica Joy	10/06/1995	02/07/1995	TCPGNO
	Stephens, Deborah Ann	15/05/1995	07/07/1995	TCPGNO
	Williams, Christine Kay	30/03/1995	13/04/1995	TCPGNO
	Hegarty, Kylie Suzanne	27/01/1995	19/11/1999	TCSCMO
	Smith, Joanne	27/01/1995	22/01/1997	TCPGNO
	Tobler, Emil Bruce	27/01/1995	31/12/1998	TCMSO
	Moloney, Glenda Michelle	04/10/1994	14/04/1996	TCPGNO

# HR Reporting

## PASM0002 - Staff History by Organisational Unit

Organisational Unit	1001	Dirranbandi SS	Payroll Team	Roma
Address	Jane Street Dirranbandi 4486			
Employee Number	Name	Effective Date	End Date	Teacher Type / Position Title
<b>TEACHERS</b>				
s.47(3)(b)	Clementson, Merril Joy	17/09/1994	26/01/1995	TCPGNO
	Hadenfeldt, Monica Joy	10/09/1994	04/06/1995	TCPGNO
		09/07/1994	04/09/1994	TCPGNO
	Clementson, Merril Joy	18/06/1994	03/07/1994	TCPGNO
	Bannister, Andrew David	09/05/1994	16/12/1994	TCPGNO
	McCormick, Patrick Bernard	09/05/1994	22/01/1997	TCSMTO
	Moloney, Glenda Michelle	11/04/1994	03/10/1994	TCPGNO
	Williams, Christine Kay	11/04/1994	06/05/1994	TCSMSO
	Betts, Karen Lesley	27/01/1994	19/11/1999	TCSMSO
	Clementson, Merril Joy	27/01/1994	10/04/1994	TCPGNO
	Simondson, Warren Todd	27/01/1994	03/05/1994	TCSMTO
.73(1) - RTI - Not relevant to scope of application				
s.47(3)(b)	Hadenfeldt, Monica Joy	19/06/1993	04/07/1994	TCPGNO
.73(1) - RTI - Not relevant to scope of application				
s.47(3)(b)	Clementson, Merril Joy	22/03/1993	26/01/1994	TCSGNO
		08/02/1993	19/03/1993	TCSGNO
	Keal, Charmaine Faith	27/01/1993	26/01/1994	TCSMSO
.73(1) - RTI - Not relevant to scope of application				
s.47(3)(b)	McCormick, Patrick Bernard	27/01/1993	08/05/1994	TCPGNO
	Page, Leigh Barbara	27/01/1993	26/01/1995	TCSCMO
.73(1) - RTI - Not relevant to scope of application				
s.47(3)(b)	Cronan, Dianne	06/07/1992	24/01/1996	TCSHEO
.73(1) - RTI - Not relevant to scope of application				
s.47(3)(b)	Gambell, Matthew John	22/01/1992	23/03/1993	TCPGNO
	Jacklin, William Frederick	22/01/1992	07/10/1996	TCSMTO
	McCormick, Britt Maree	22/01/1992	22/01/1997	TCKEEO

# HR Reporting

## PASM0002 - Staff History by Organisational Unit

Organisational Unit	1001	Dirranbandi SS	Payroll Team	Roma
Address	Jane Street Dirranbandi 4486			
Employee Number	Name	Effective Date	End Date	Teacher Type / Position Title

### TEACHERS

.73(1) - RTI - Not relevant to scope of application

s.47(3)(b) Duce, Janice Claire 24/01/1990 22/01/1997 TCSHEO

.73(1) - RTI - Not relevant to scope of application

Released under the RTI Act by DOE

# HR Reporting

## PASM0002 - Staff History by Organisational Unit

Organisational Unit	1001	Dirranbandi SS	Payroll Team	Roma
Address	Jane Street Dirranbandi 4486			
Employee Number	Name	Effective Date	End Date	Teacher Type / Position Title

### TEACHERS

.73(1) - RTI - Not relevant to scope of application

Released under the RTI Act by DOE



# HR Reporting

## PASM0002 - Staff History by Organisational Unit

Organisational Unit	1001	Dirranbandi SS	Payroll Team	Roma
Address	Jane Street Dirranbandi 4486			
Employee Number	Name	Effective Date	End Date	Teacher Type / Position Title

### TEACHERS

.73(1) - RTI - Not relevant to scope of application

Released under the RTI Act by DOE

# HR Reporting

## PASM0002 - Staff History by Organisational Unit

Organisational Unit	1001	Dirranbandi SS	Payroll Team	Roma
Address	Jane Street Dirranbandi 4486			
Employee Number	Name	Effective Date	End Date	Teacher Type / Position Title

### TEACHERS

.73(1) - RTI - Not relevant to scope of application

Released under the RTI Act by DOE

# HR Reporting

## PASM0002 - Staff History by Organisational Unit

Organisational Unit	1001	Dirranbandi SS	Payroll Team	Roma
Address	Jane Street Dirranbandi 4486			
Employee Number	Name	Effective Date	End Date	Teacher Type / Position Title

### TEACHERS

.73(1) - RTI - Not relevant to scope of application

\*\*\* End of Organisational Unit \*\*\*

**End of Report**

Released under the RTI Act by DOE

19424999

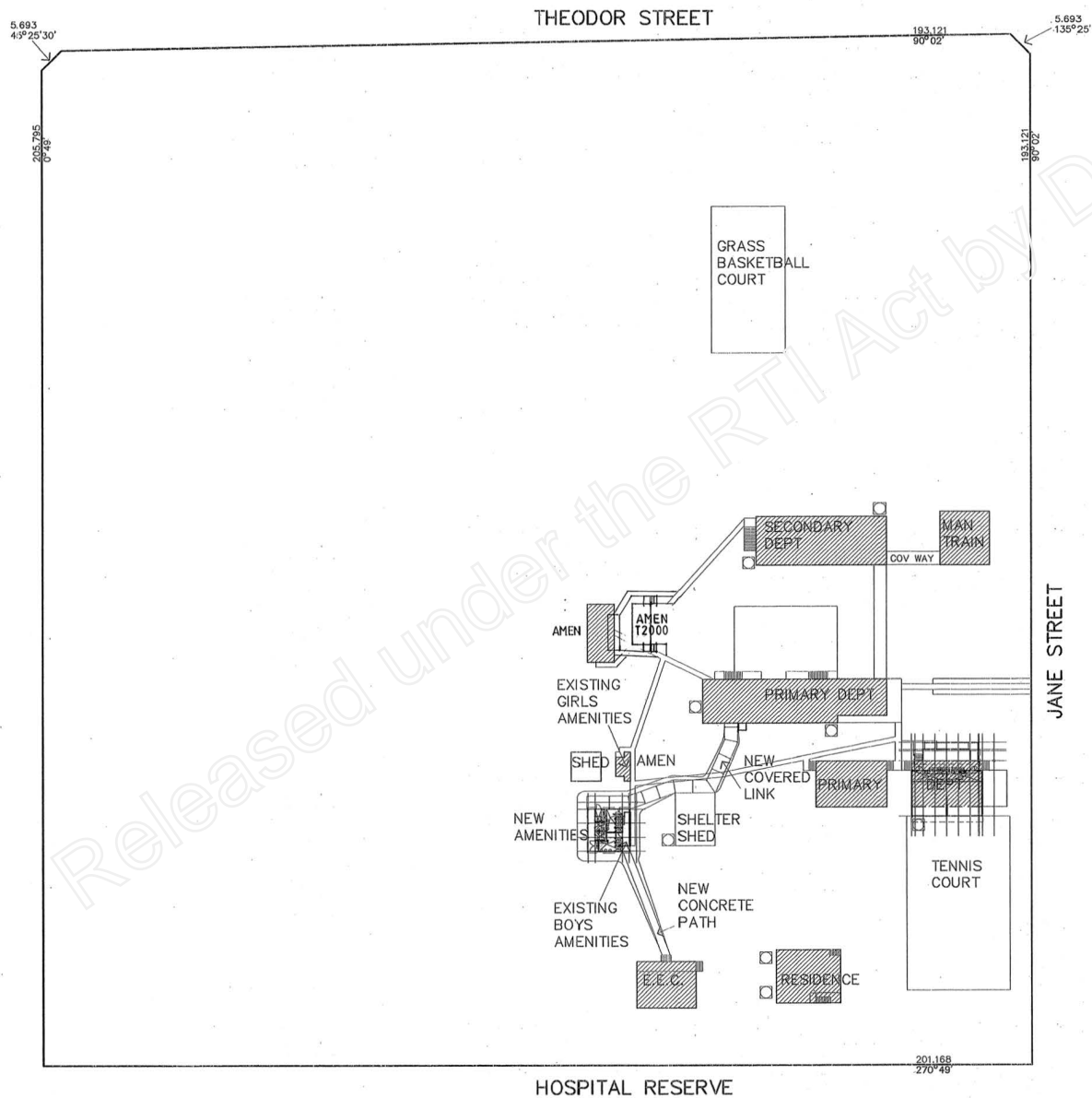

AMENDMENTS

ISSUE	DATE	SUBJECT	AUTHORISED

- DRAWINGS INDEXING SYSTEM FOR PROJECT SERVICES, PLANS AND RECORDS USE ONLY
- CEILING PLANS
  - CONSTRUCTION DETAILS
  - ELEVATIONS
  - EXTERNAL WORKS
  - FIBRES
  - FLOOR PLAN
  - FURNITURE & EQUIPMENT
  - HYDRAULICS
  - MASTER PLAN
  - MISCELLANEOUS DETAILS
  - OTHER
  - PLAY STRUCTURES
  - ROOF PLAN
  - SECTIONS
  - SETOUT PLAN
  - SITE PLAN
  - STANDARDS

**Queensland Government**

CLIENT

**Education Queensland**

© The State of Queensland 2000

CONSULTANT

**Project Services**  
Department of Public Works

R. OLIVER DATE JUNE 2004

DRAWN DATE

*R. Oliver* DATE 25/06/04

DISCIPLINE TEAM LEADER DATE

*D. B.* DATE 25-6-04

AUTHORISED FOR ISSUE DATE

**DIRRANBANDI STATE SCHOOL**

**NEW AMENITIES**

**ARCHITECTURAL SITE PLAN**

SCALE 1:500 AT A1 SIZE

MASTER SITE NUMBER 21001 CLIENT REFERENCE NUMBER

DRAWING NUMBER 38171 / CD - 1A ISSUE SHEET NO

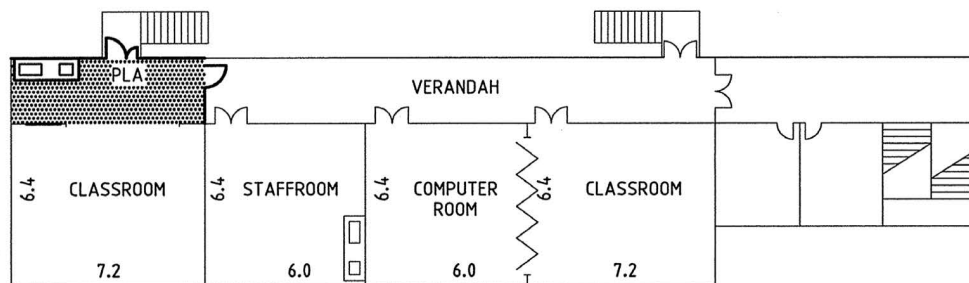

FIRST FLOOR PLAN

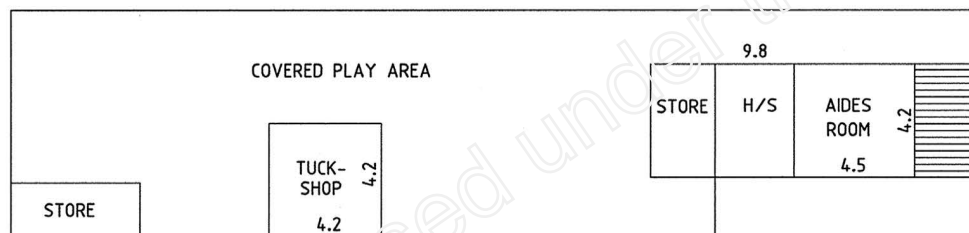

GROUND FLOOR PLAN

UNCONTROLLED COPY  
VERIFY BEFORE USE

AS BUILT

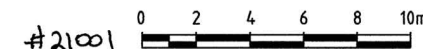

GHD DWG No. 3310341-1001-01  
BUILDING BETTER SCHOOLS  
DARLING DOWNS REGION  
DIRRANBANDI STATE SCHOOL  
BLOCK A - PROPOSED REFURBISHMENT  
05-1001-01

1 AS BUILT  
0 ORIGINAL ISSUE

JKS 7.9.00  
24.3.98

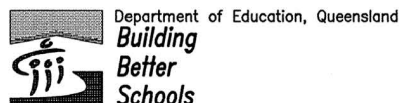

19424999

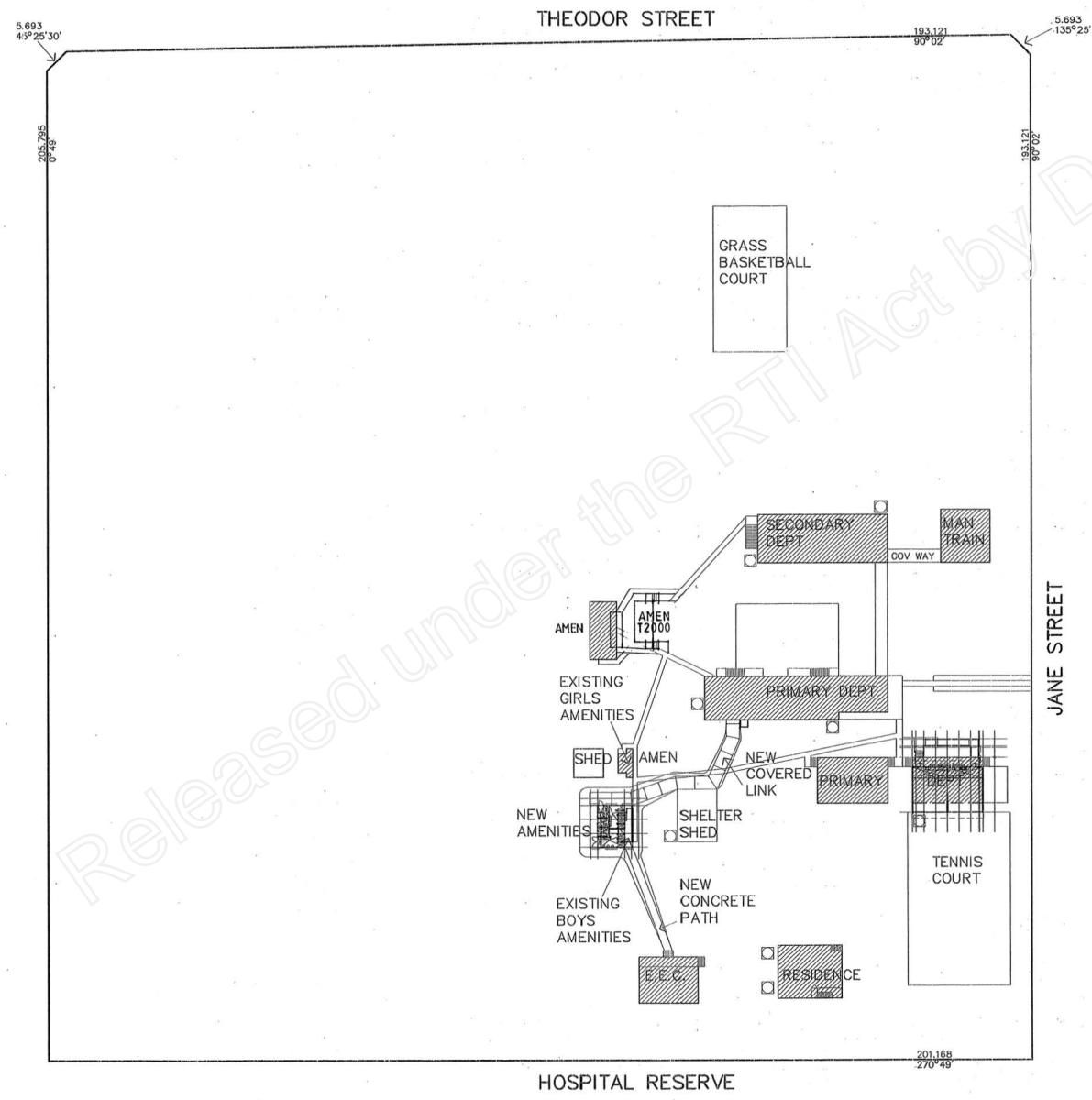
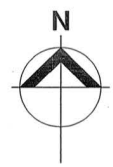

AMENDMENTS

ISSUE	DATE	SUBJECT	AUTHORISED

DRAWINGS INDEXING SYSTEM FOR PROJECT SERVICES, PLANS AND RECORDS USE ONLY

<input type="checkbox"/> CEILING PLANS	<input type="checkbox"/> MISCELLANEOUS DETAILS
<input type="checkbox"/> CONSTRUCTION DETAILS	<input type="checkbox"/> OTHER
<input type="checkbox"/> ELEVATIONS	<input type="checkbox"/> PLAY STRUCTURES
<input type="checkbox"/> EXTERNAL WORKS	<input type="checkbox"/> ROOF PLAN
<input type="checkbox"/> FROSTS	<input type="checkbox"/> SECTIONS
<input type="checkbox"/> FLOOR PLAN	<input type="checkbox"/> SETOUT PLAN
<input type="checkbox"/> FURNITURE & EQUIPMENT	<input type="checkbox"/> SITE PLAN
<input type="checkbox"/> HYDRAULICS	<input type="checkbox"/> STANDARDS
<input type="checkbox"/> MASTER PLAN	



CLIENT

**Education Queensland**

© The State of Queensland 2000

CONSULTANT

**Project Services**  
Department of Public Works

R. OLIVER DATE JUNE 2004

DRAWN DATE

*R. Oliver* 25/06/04  
DISCIPLINE TEAM LEADER DATE

*D. B.* 25-6-04  
AUTHORISED FOR ISSUE DATE

**DIRRANBANDI STATE SCHOOL**

NEW AMENITIES

ARCHITECTURAL SITE PLAN

SCALE 1:500 AT A1 SIZE

MASTER SITE NUMBER 21001 CLIENT REFERENCE NUMBER

DRAWING NUMBER 38171 / CD - 1A ISSUE SHEET NO

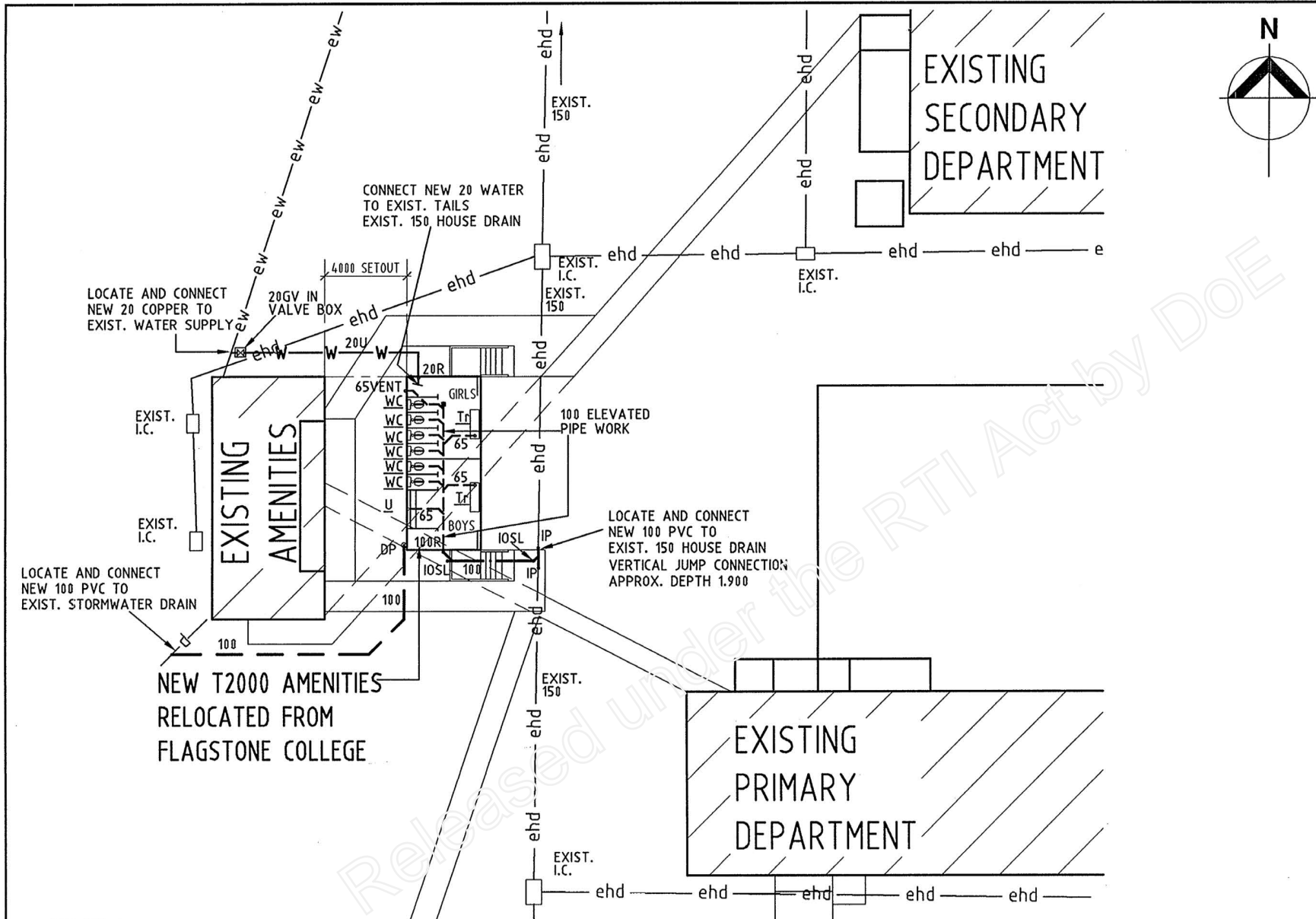

20109111

AMENDMENTS		
ISSUE	DATE	AUTHORISED

DRAWINGS INDEXING SYSTEM FOR PROJECT SERVICES PLANS AND RECORDS USE ONLY	
<input checked="" type="checkbox"/> DRAINAGE PLANS	<input type="checkbox"/> SEWERAGE
<input type="checkbox"/> FIRE SERVICES	<input type="checkbox"/> SITE PLAN
<input type="checkbox"/> GASES / MEDICAL	<input type="checkbox"/> STANDARDS
<input type="checkbox"/> OTHER	<input checked="" type="checkbox"/> WATER RETICULATION
<input type="checkbox"/> PLUMBING PLAN	



**No. of FIXTURES:-** (9) nine  
**R.P.D.**  
 DIRRANBANDI STATE SCHOOL  
 JANE STREET DIRRANBANDI 4486  
 LOT 7 on BLM325 &  
 LOTS 26,27,28,29,30,31 on D3069  
 G.L.R. 4729  
 AREA: 2.0230 Ha & 1.8593 Ha  
 LOCAL AUTHORITY:  
 BALONNE SHIRE COUNCIL

CONSULTANT  
**Project Services**  
 Department of Public Works

P WILLIAMS  
 DRAWN P WILLIAMS DATE 10-6-04  
 DISCIPLINE TEAM LEADER P VAN DER KAMP DATE 10-6-04  
 AUTHORISED FOR ISSUE DATE

**DIRRANBANDI STATE SCHOOL**  
**T2000 AMENITIES RELOCATED FROM FLAGSTONE COLLEGE**  
**HYDRAULICS SERVICES PLAN**

SCALE	1 : 200	AT	A3 SIZE
MASTER SITE NUMBER	21001	CLIENT REFERENCE NUMBER	
DRAWING NUMBER	38171 / CD/H-01	ISSUE	SHEET NO

**NOTES**

REFER TO NOTES & LEGEND ON HYDRAULIC SERVICES NOTES DRAWING NUMBER S1951.  
 DRAINAGE NOTES:- 1,2,4,5,9,13,26,28,31,34. WATER NOTES:- 1,2,5,15,18.

**ASSOCIATED STANDARD DRAWINGS**

- S1951 HYDRAULIC SERVICES NOTES
- S1958 STANDARD DRAINAGE DETAILS

**EARTHWORKS:**

BEFORE COMMENCEMENT OF ANY EARTHWORKS ON SITE LOCATE AND IDENTIFY ALL EXISTING SERVICES WITHIN THE FOOTPRINT OF THE PROPOSED BUILDING INCLUDING THE BUILDING AND EXTERNAL WORKS.

**NOTES:-**

LOCATE EXISTING HOUSE DRAIN AND WATER SUPPLY AS INDICATED ON DRWG. AND MAKE NEW CONNECTIONS AND EXTEND NEW LINES TO MODULAR BUILDING.  
 RESTORE EXISTING PATHS,GARDENS AND SURFACES ON COMPLETION OF PROJECT.  
 CONNECT ALL WATER SUPPLY AND SANITARY PLUMBING TAILS TO NEW SERVICES.

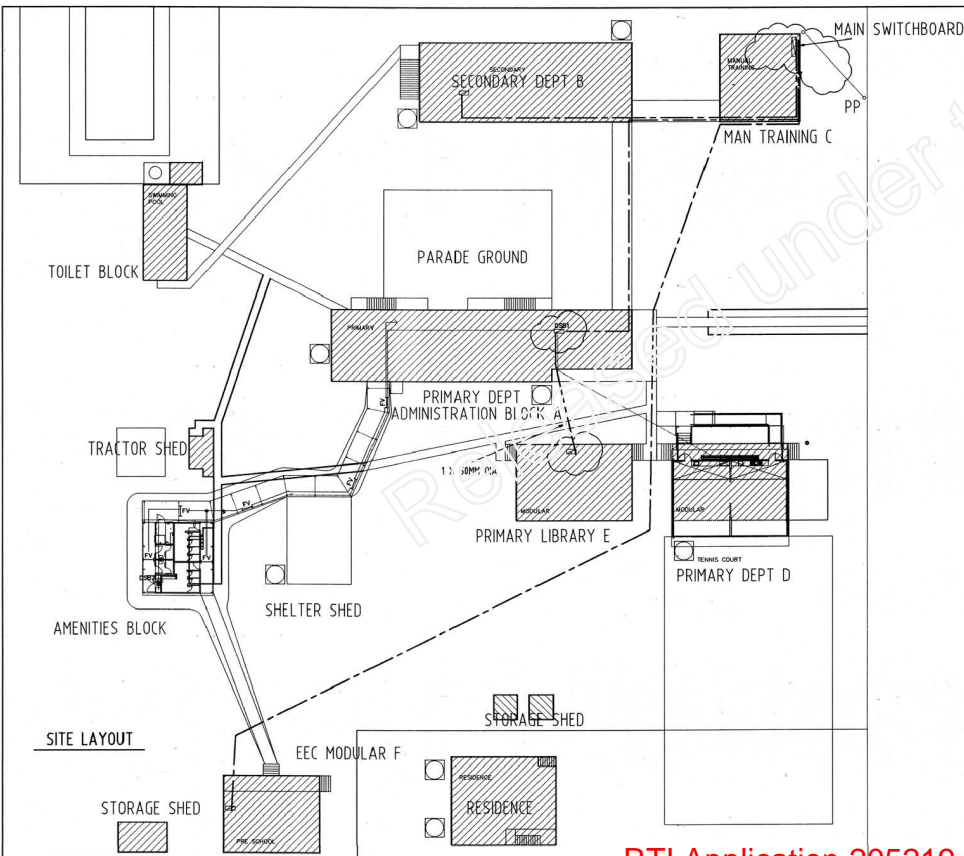
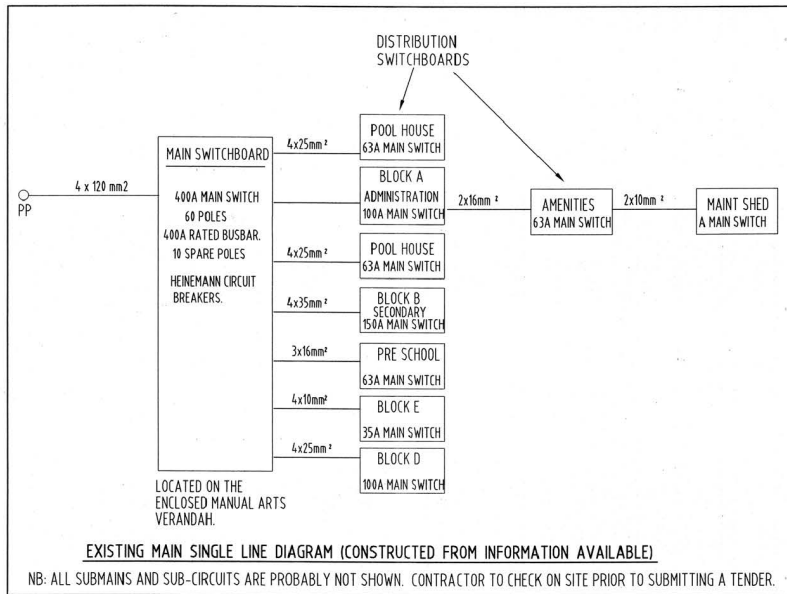

**NOTES**

**APPLICABLE DRAWINGS**

THE FOLLOWING DRAWINGS DETAIL THE EXTENT OF WORK:  
 39014/CD.E.01

**PRELIMINARY**

1. THE CONTRACTOR WILL NEED TO VISIT THE SITE TO DETERMINE THE FULL EXTENT OF THE WORK BEFORE SUBMITTING A QUOTATION. PARTICULARLY, THE CONTRACTOR WILL NEED TO CHECK THE ROUTES FOR THE NEW SUBMANS AND MAKE ALL NECESSARY ALLOWANCES.
2. ALL WORK CARRIED OUT SHALL COMPLY WITH THE LATEST EDITION OF THE SAA WIRING RULES AS 3000 AND BE IN ACCORDANCE WITH THE DEPARTMENT'S STANDARD DOCUMENT FOR ELECTRICAL MINOR WORKS AND SERVICES (JULY 1998 EDITION).

**SUPPLY**

1. ARRANGE WITH THE SUPPLY AUTHORITY TO UPGRADE THE SUPPLY TO THE SCHOOL FROM 100A, TO 200A THREE PHASE. PAY ANY ASSOCIATED ERGON CONNECTION CHARGES.

**CONSUMERS MAINS**

1. THE EXISTING CONSUMERS MAINS ARE 4 X 120mm² AND ARE TO REMAIN.

**MAIN SWITCHBOARD**

1. THE EXISTING MAIN SWITCHBOARD IS A 400A RATED MAIN SWITCHBOARD, BUT IS LIMITED BY 100A DIRECT CONNECTED METERS. FOR THIS REASON AND BECAUSE IT HAS VERY FEW SPARE POLES IT IS TO BE REPLACED AS DETAILED BELOW.
2. REPLACE THE EXISTING MAIN SWITCHBOARD WITH ONE THAT HAS ERGON CURRENT TRANSFORMER METERING ON THE GENERAL SUPPLY SECTION. THIS METERING SHOULD BE RATED AT 200A THREE PHASE AT PRESENT, WITH THE ABILITY TO BE INCREASED TO 300A THREE PHASE IN THE FUTURE. THE MAIN SWITCH ON THE NEW MSB IS TO BE 300A THREE PHASE RATED AND THE MAIN BUSBAR IS ALSO TO BE AT LEAST 300A THREE PHASE RATED.
3. IF THE EXISTING MAIN SWITCHBOARD HAS SEPARATE BUSBAR SECTIONS IN DIFFERENT TANKS THAT STILL NEED TO BE RETAINED THEN ALLOW FOR THOSE SECTIONS ON THE NEW MAIN SWITCHBOARD AS WELL.
4. THE NEW MAIN SWITCHBOARD MUST BE CONSTRUCTED AT LEAST TO THE AS/NZS STANDARDS AS A PROJECT SERVICES TYPE 'D' SWITCHBOARD. THE MAIN SWITCHBOARD AND ALL CIRCUIT BREAKERS ON THE MAIN SWITCHBOARD ARE TO BE AT LEAST 100A RATED PHASE FAULT RATED.
5. IF DESIRED THE NEW ERGON CURRENT TRANSFORMER CAN BE LOCATED IN A SEPARATE LOCKABLE CT ENCLOSURE NEXT TO THE NEW MAIN SWITCHBOARD. THE ENCLOSURE IF USED, IS TO BE CONSTRUCTED FROM 1.5mm THICK ZINC ANNEALED STEEL, PAINTED TO MATCH THE MAIN SWITCHBOARD.
6. ARRANGE WITH ERGON TO MAKE THE NECESSARY CHANGES TO THE METERING AND PROVIDE THE REQUIRED CURRENT TRANSFORMERS. PAY ALL ASSOCIATED ERGON COSTS.
7. RELOCATE THE CONSUMERS MAINS AND ALL EXISTING SUBMANS AND SUB-CIRCUITS THAT WERE ON THE OLD MSB TO THE NEW MSB AND EXTEND CABLES AS NECESSARY. ALSO RELOCATE ANY METERS AND TIME SWITCHES. PROVIDE ALL NEW CIRCUIT BREAKERS REQUIRED.
8. THE NEW MAIN SWITCHBOARD MUST HAVE AT LEAST 15 SPARE POLES UPON COMPLETION OF ALL WORK.
9. IF NECESSARY TO ACCOMMODATE THE NEW METERS, PROVIDE A NEW LOCKABLE METERING ENCLOSURE TO ERGON REQUIREMENTS.
10. PROVIDE NEW COMBINED OVERLOAD/RCD CIRCUITBREAKERS TO PROTECT ALL EXISTING SUB-CIRCUITS ON THE MAIN SWITCHBOARD THAT FEEDS SOCKET OUTLETS.
11. PRIOR TO SUBMITTING A TENDER THE CONTRACTOR IS TO DETERMINE IF THE MAIN SWITCHBOARD CAN BE UPGRADED IN ITS CURRENT LOCATION OR WHETHER IT WILL NEED TO BE RELOCATED ELSEWHERE IN THE SAME ROOM, OR OUTSIDE THE MANUAL TRAINING BUILDING. MAKE ALL NECESSARY ALLOWANCES IN THE TENDER PRICE.
12. ANY COMPONENTS (METERING, CT ENCLOSURE OR MSB) LOCATED EXTERNAL TO THE BUILDING MUST BE WEATHERPROOF, LOCKABLE AND VANDAL RESISTANT. IF THE MSB IS LOCATED EXTERNALLY IT MUST BE CONSTRUCTED FROM STAINLESS STEEL.
13. NB: THE EXISTING MAIN SINGLE LINE DIAGRAM SHOWN DOES NOT CONTAIN DETAILS ON ALL CIRCUITS AT THE MAIN SWITCHBOARD. THE CONTRACTOR IS TO ASCERTAIN THOSE DETAILS ON SITE BEFORE SUBMITTING A TENDER AND IS TO MAKE ALL NECESSARY ALLOWANCES.

**SWITCHBOARDS**

1. IN THE BLOCK 'E' DISTRIBUTION SWITCHBOARD, BALANCE THE CIRCUITS, EXTENDING WIRING IF NECESSARY. ENSURE THAT THE EXISTING AIRCONDITIONERS ARE BALANCED OVER THE THREE PHASES, NOT ALL ON ONE PHASE AS THEY PRESENTLY ARE. ALSO REPLACE THE EXISTING 35A TRIPLE POLE MAIN SWITCH WITH A 63A TRIPLE POLE MAIN SWITCH.
2. IN BLOCK 'A' DSB, REPLACE THE DOOR LATCH AND MAKE SURE THE DOOR CAN CLOSE.

**SUBMANS**

1. REPLACE THE EXISTING 4 X 120mm² SUBMANS RUNNING FROM THE MAIN SWITCHBOARD TO BLOCK 'E' DSB WITH 4 X 25mm², Cu, TPS SUBMANS PLUS EARTH. PROVIDE ALL NEW CONDUITS REQUIRED. PROTECT THESE SUBMANS AT THE MAIN SWITCHBOARD WITH A 40A TRIPLE POLE CIRCUITBREAKER.

**SURGE PROTECTION**

1. SUPPLY AND INSTALL SURGE PROTECTION ON THE NEW MAIN SWITCHBOARD. THIS SURGE PROTECTION IS TO BE 3 OFF MODULES EACH WITH A MAX DISCHARGE CURRENT OF 15KA 8/20US AND AN IMPULSE CURRENT OF 25KA 10/350US. THE SURGE ARRESTOR MODULES ARE TO BE ERGON ONLINE MODEL 'SD1050-25-275' OR APPROVED EQUAL.

**IMPORTANT NOTE - RCD CIRCUIT BREAKERS**

THE COMBINED OVERLOAD/RCD CIRCUITBREAKERS USED MUST BE HIGHLY RESISTANT TO TRANSIENTS TO MINIMISE NUISANCE TRIPPING. FOR THIS REASON ALL THE RCD CIRCUIT BREAKERS MUST BE OF THE MECHANICAL, ELECTROMAGNETIC (POLARISED RELEASE) TYPE. THE ELECTRONIC AMPLIFIER TYPE WHICH IS COMMONLY AVAILABLE AS A SINGLE POLE ON RCD IS NOT TO BE USED.

**CABLE INSTALLATION**

1. ANY CABLES RUN SURFACE, UNLESS OTHERWISE SPECIFIED ARE TO BE INSTALLED IN DUCT OR RIGID PVC CONDUIT SECURELY FIXED AND PAINTED TO MATCH THE SURROUNDINGS. PRIOR TO INSTALLATION OF ANY SURFACE RUN CABLES, APPROVAL OF THE PROPOSAL IS TO BE OBTAINED FROM THE SUPERINTENDENT.

**GENERAL**

1. NO AERIAL CABLEING IS ALLOWED.
2. CARRY OUT THE WORK IN A MANNER THAT MINIMISES DISRUPTION TO THE ELECTRICAL AND TELECOMMUNICATIONS SERVICES AT THE SCHOOL. ANY DISRUPTIONS LONGER THAN 30 MINUTES ARE TO BE CARRIED OUT OUTSIDE NORMAL SCHOOL HOURS. PRIOR TO ANY DISRUPTIONS, GIVE AT LEAST 48 HOURS NOTICE TO THE SCHOOL PRINCIPAL.
3. IF THE POWER SUPPLY TO THE TUCKSHOP IS DISRUPTED FOR MORE THAN FOUR HOURS, PROVIDE A GENERATOR TO MAINTAIN POWER TO THE FRIDGES AND FREEZERS DURING THAT PERIOD.

19202799

**AMENDMENTS**

ISSUE DATE	SUBJECT	AUTHORISED

**DRAWINGS INDEXING SYSTEM**  
 FOR PROJECT SERVICES, PLANS AND RECORDS USE ONLY

<input type="checkbox"/> COORDINATIONS	<input type="checkbox"/> NOTES
<input type="checkbox"/> ELECTRICAL SECURITY	<input type="checkbox"/> SHEET
<input type="checkbox"/> FIRE DETECTION / EWS	<input type="checkbox"/> POWER OUTLETS/CONNECTING
<input type="checkbox"/> GENERATING SETS	<input type="checkbox"/> SITE PLAN
<input type="checkbox"/> LIFTS	<input type="checkbox"/> STANDARDS
<input type="checkbox"/> LIGHTING/EMERGENCY LIGHTING	<input type="checkbox"/> SWITCHBOARDS
<input type="checkbox"/> LIGHTNING PROTECTION	<input type="checkbox"/> UNIDENTIFIABLE POWER SET-UP
<input type="checkbox"/> PRACTICE ANTENNA TELEVISION	



CLIENT

**Education Queensland**

© The State of Queensland 2000

CONSULTANT

**Project Services**  
 Partners in Queensland's Progress  
 A Business Unit of the Department of Public Works.

DRAWN	M. Price	DATE	30/7/04
DISCIPLINE TEAM LEADER	[Signature]	DATE	30/7/04
AUTHORISED FOR ISSUE	[Signature]	DATE	30/7/04

**DIRRANBANDI STATE SCHOOL**

**ELECTRICAL UPGRADE**

**ELECTRICAL SITE PLAN**

SCALE: 1 : 500 AT A1 SIZE

MASTER SITE NUMBER: 21001 CLIENT REFERENCE NUMBER

DRAWING NUMBER: 39014/CD.E.01 ISSUE: SHEET NO